

Ground Floor Plan - Flats 1 & 2

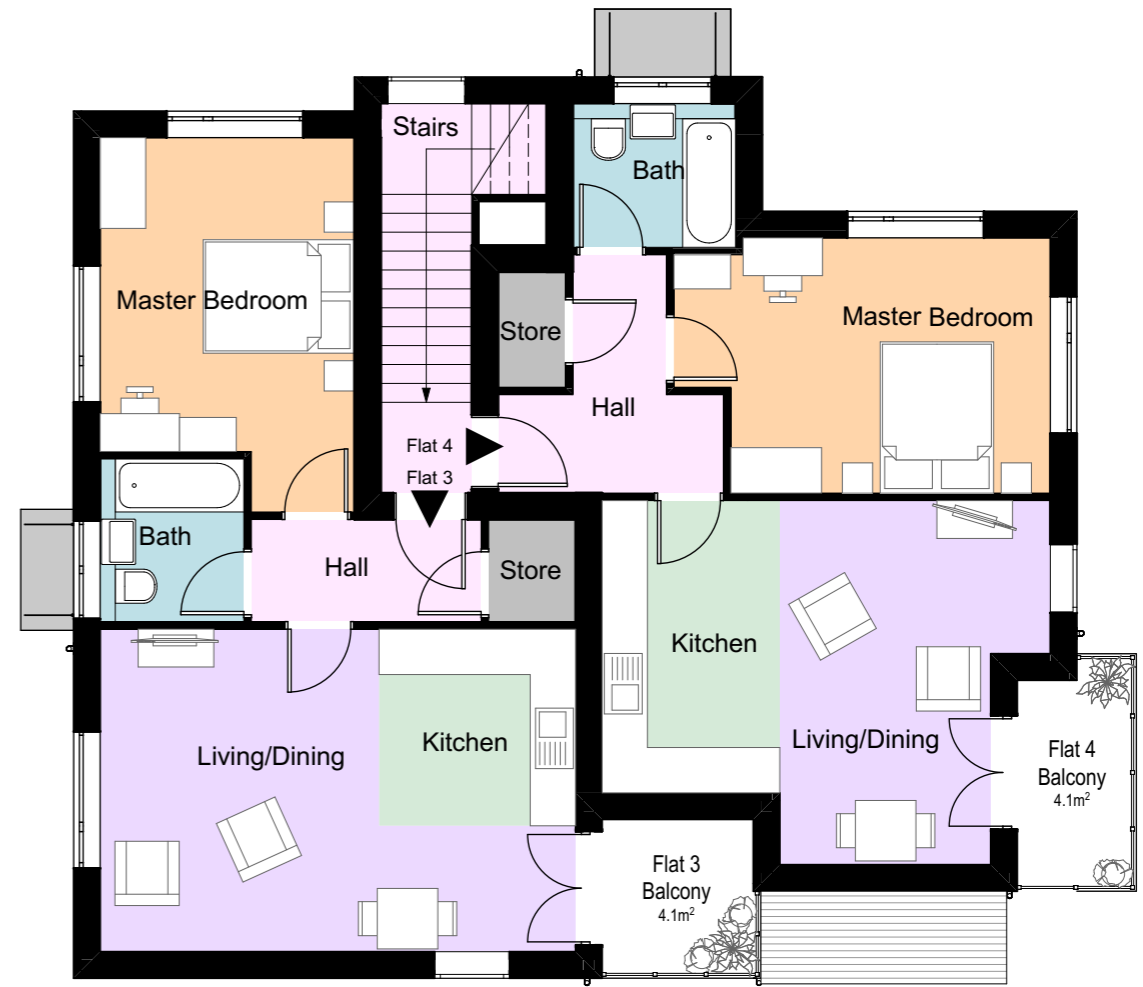

First Floor Plan - Flats 3 & 4



Flat 1 Area (1 Bedroom): 52.9m²
 Flat 2 Area (1 Bedroom): 51.9m²
 Flat 3 Area (1 Bedroom): 52.9m²
 Flat 4 Area (1 Bedroom): 52.7m²

Rev	Date	Description	Dr'n	Ch'd
A	19/07/19	Width of Building Reduced As Per Planning Officers Comments. Type of Units And Layouts Changed.	CJH	AH

hap architects
 The Old Registry, 20 Amersham Hill,
 High Wycombe, Bucks, HP13 6NZ.
 T: 01494 450427 F: 01494 465670
 E: admin@haparchitects.co.uk
 www.haparchitects.co.uk

Project
 Land Adjacent to 53 Havenfield Road, High Wycombe, Bucks, HP12 4SY

Client
 Red Kite Community Housing

Drawing Status
PLANNING

Scale Bar
 0 1 2 3 4 5m

Drawing Title
Proposed Floor Plans

Scale
 1:100

Size
 A3

Date: April 2019
 Drawn: DG
 Checked: AH

Job Ref - Drawing Number - Revision
2091-PL03-A

DO NOT SCALE from this drawing for construction purposes, use figured dimensions only. All dimensions and levels must be verified on site prior to commencement and any discrepancies notified. This drawing to be read in conjunction with relevant specialists drawings, details and specifications. Copyright of this drawing is the property of HAP Chartered Architects Ltd

RIBA Chartered Practice