

**First Floor**  
A: 34.029 m<sup>2</sup>

**First Floor**  
A: 34.029 m<sup>2</sup>

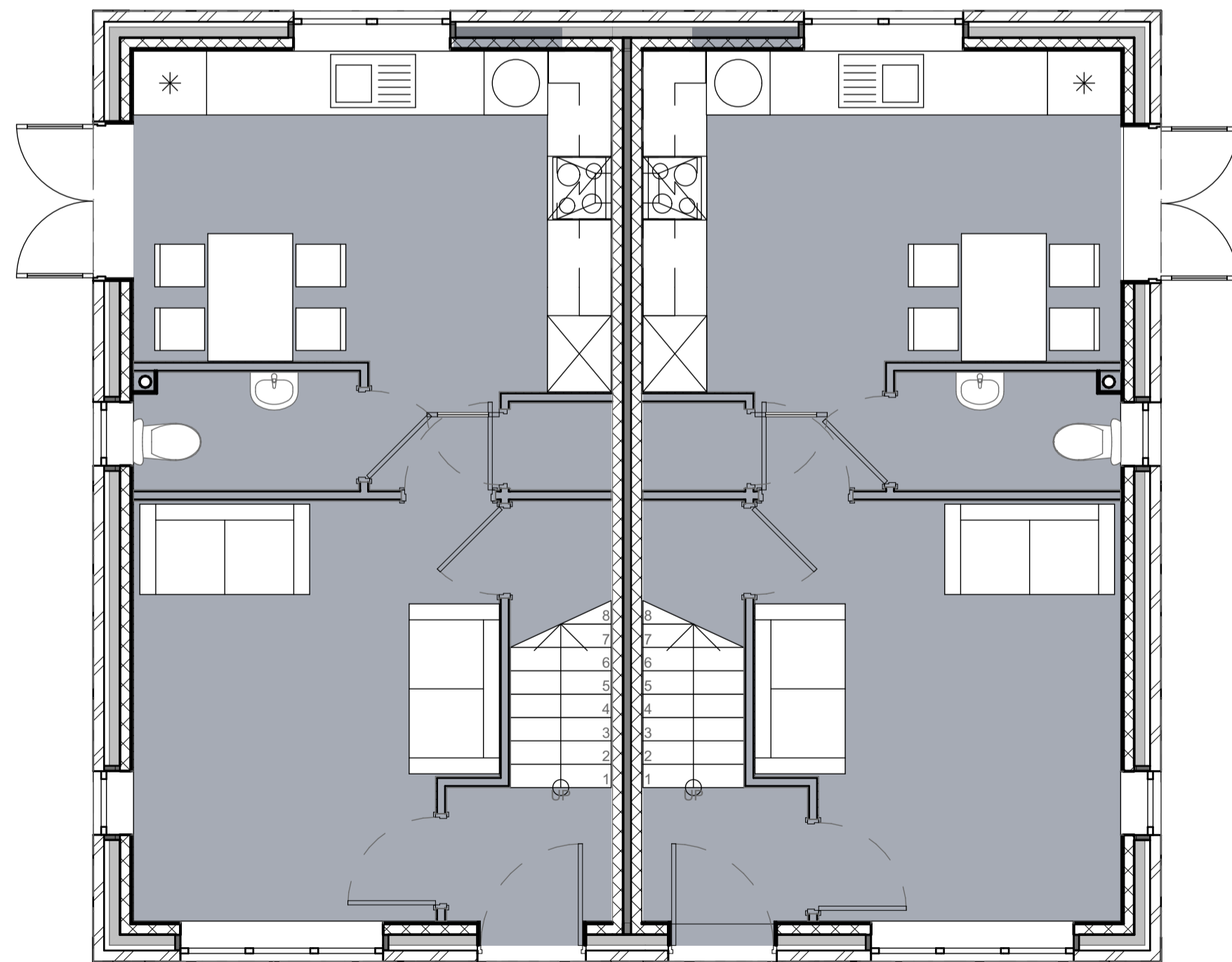

**Ground Floor**  
A: 37.325 m<sup>2</sup>

**Ground Floor**  
A: 37.325 m<sup>2</sup>



E-01 1:100



E-02 1:100

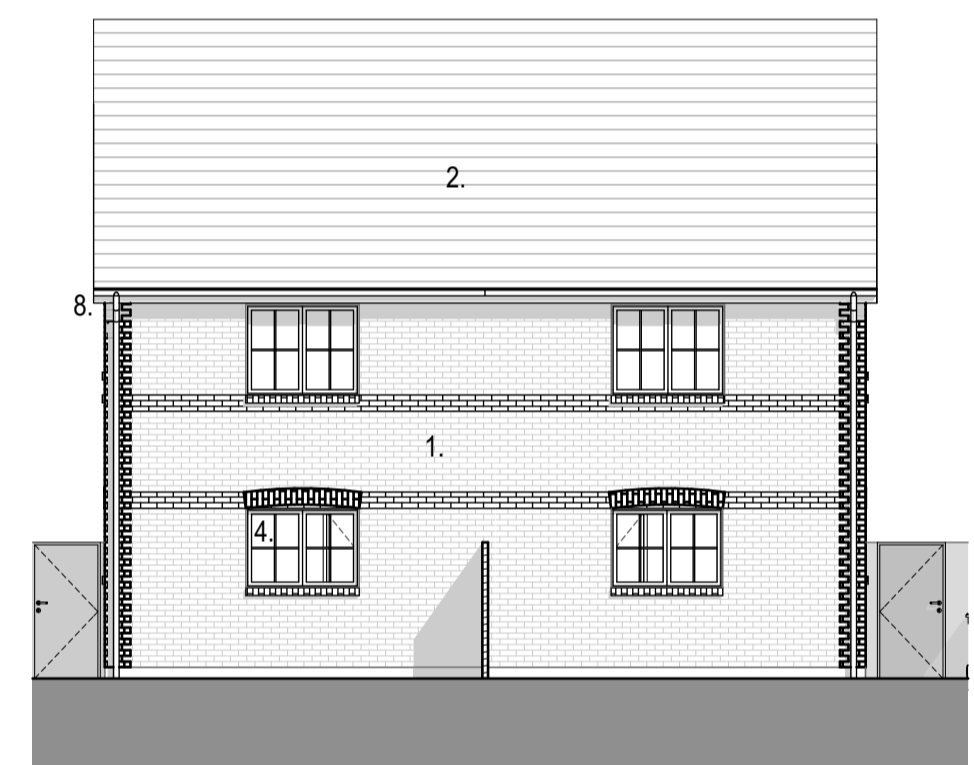

E-03 1:100



E-04 1:100

E	15/10/18	AMENDMENTS TO ELEVATIONS AND PLANS AS CLIENT INSTRUCTIONS
D	03/10/18	AMENDMENTS TO ELEVATIONS AND PLANS AS CLIENT INSTRUCTIONS
C	19/06/18	LAYOUT REDESIGNED AS PER CLIENTS REQUEST LAYOUTS ADJUSTED AND ELEVATIONS UPDATED TO CLIENTS COMMENTS
B	13/06/18	LAYOUTS ADJUSTED AND ELEVATIONS UPDATED TO CLIENTS COMMENTS
A	20/11/17	ADDED FLOOR AREAS



Arcus Consulting LLP  
Wakefield 0192 466 9000  
Liverpool 0151 708 1080  
www.arcus.uk.com  
Manchester 0161 905 3222  
Newcastle 0191 280 4000  
London 020 8742 2512  
info@arcus.uk.com

Client  
**RED KITE COMMUNITY HOUSING**

Project  
**RESIDENTIAL DEVELOPMENT  
SHELLEY ROAD, MARLOW**

Title  
**PROPOSED HOUSE PLANS & ELEVATIONS**

Scale	Date	Stage
1:50 / 1:100 @ A1	12/10/17	2
Job No	Drawing No	Rev
4550	Sk 20.001	E
Drawn	Approved	
PDS		

This drawing is the copyright of Arcus. Contractors must check all dimensions on site. Do not scale the drawings. Only figured dimensions are to be worked to.

**SCHEDULE OF MATERIALS**

01. FACING BRICKWORK TO LA APPROVAL
02. SLATE GREY CONCRETE ROOF TILES TO LA APPROVAL
03. BLUE CLASS B ENGINEERING BRICK DETAILING GENERALLY
04. WHITE UPVC WINDOWS
05. GLAZED EXTERNAL DOORS
06. LEVEL ACCESS THRESHOLD TO EXTERNAL DOORS
07. OBSCURED GLAZING TO BATHROOM WINDOWS
08. BLACK HALF ROUND GUTTERS & 62mm Ø DOWNCOMERS