

FIRST FLOOR PLAN - 1:50



GROUND FLOOR PLAN - 1:50



Elevation E-01
1:100

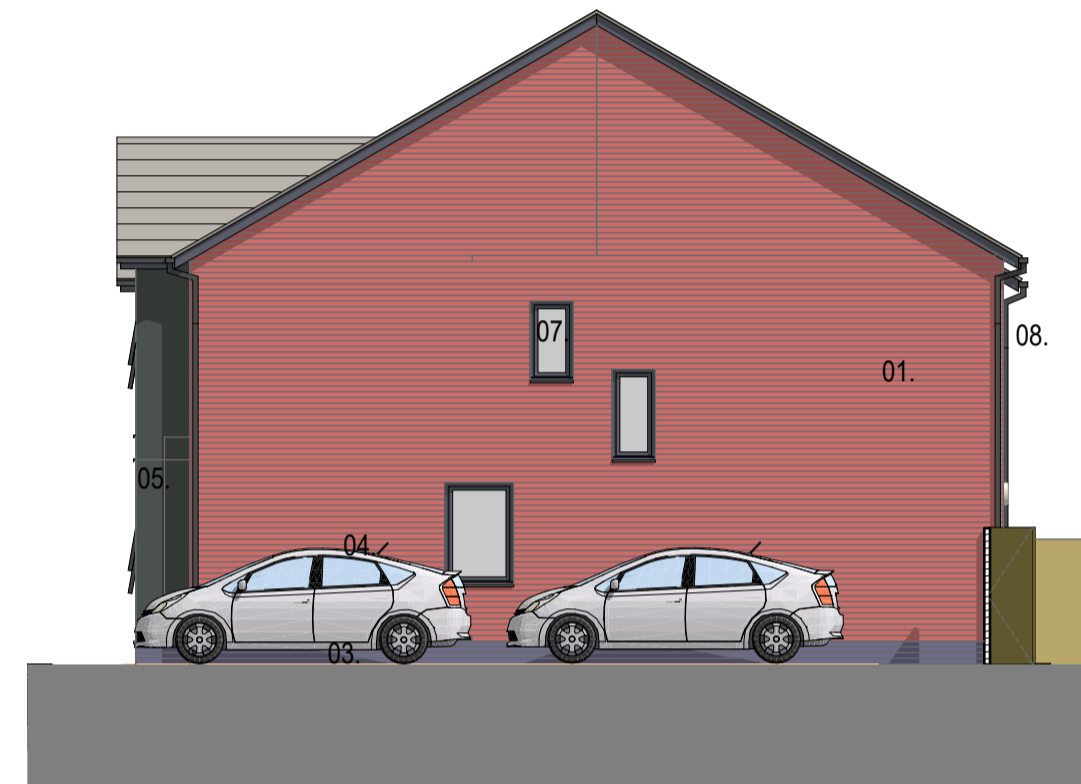

Elevation E-02
1:100



Elevation E-03
1:100

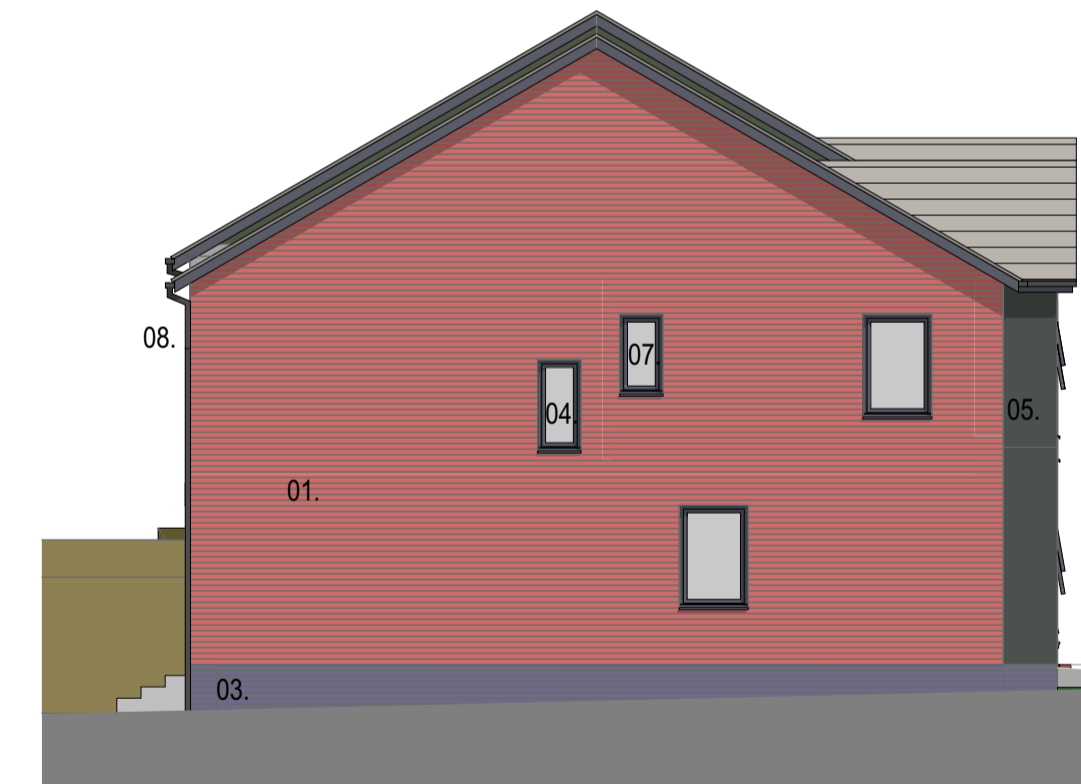

Elevation E-04
1:100

SCHEDULE OF MATERIALS

- 01. RED FACING BRICKWORK TO LA APPROVAL
- 02. SLATE GREY CONCRETE ROOF TILES TO LA APPROVAL
- 03. BLUE CLASS B ENGINEERING BRICK BELOW DPC
- 04. RAL 5014 (BLUE GREY) UPVC WINDOWS & DOORS
- 05. RAL 7016 (DARK GREY) ROCKCLAD PANELS TO BAYS
- 06. LEVEL ACCESS THRESHOLD TO FRONT DOORS
- 07. OBSCURED GLAZING TO BATHROOM WINDOWS
- 08. BLACK HALF ROUND GUTTERS & 62mm Ø DOWNCOMERS
- 09. GLASS CANOPY OVER FRONT ENTRANCES
- 10. OBSCURED GLAZING TO WINDOWS TO BEDROOM 2/ UNIT 1



- L 18/01/19 FLOOR LEVELS RAISED
- K 20/09/18 CONTEXT ADDED / NOTES AMENDED
- J 17/09/18 WINDOW CONFIGURATION TO BEDROOM 2/ UNIT 1 AMENDED AS PER CLIENT INSTRUCTION
- H 05/09/18 HOUSE 1 RAISED TO BE IN LINE WITH HOUSE 2.
- G 27/04/18 300mm STEP INTRODUCED BETWEEN EACH DWELLING TO SUIT SITE CONDITIONS
- F 26/04/18 DOOR CANOPY AMENDED & MATERIAL LEGEND ADDED
- E 28/03/18 FRONT ELEVATION REMODELLED
- D 23/03/18 BAYS ADDED TO END PLOTS & FLOOR AREAS UPDATED
- C 23/02/18 EXTERNAL MATERIALS AMENDED, WINDOWS GREY FRAMES, FASCIAS GREY, FEATURE BRICK BANDING ADDED
- B 12/02/18 EXTERNAL MATERIALS AMENDED, WINDOWS WHITE UPVC, FASCIAS WHITE, CLIPPED GABLE ADDED ALL TO CLIENTS COMMENTS
- A 17/11/17 WINDOW ADDED TO BED 2 FLOOR AREAS & ROOM NAMES SHOWN SLOPED ROOF TO ENTRANCE CANOPY ADDED



Arcus Consulting LLP
 Wakefield 0192 466 9000 Manchester 0161 905 3222 London 020 8742 2512
 Liverpool 0151 708 1080 Newcastle 0191 272 5781 info@arcus.uk.com
 www.arcus.uk.com

Client
 RED KITE COMMUNITY HOUSING

Project
 RESIDENTIAL DEVELOPMENT
 WESTWOOD (BEDDER ROAD), HIGH WYCOMBE

Title
 PROPOSED HOUSE PLANS & ELEVATIONS

Scale	Date	Stage
1:50 / 1:100 @ A1	12/10/17	2
Job No	Drawing No	Rev
4550	Sk 20.001	L
Drawn	Approved	
PS		

This drawing is the copyright of Arcus. Contractors must check all dimensions on site. Do not scale the drawings. Only figured dimensions are to be worked to.