

# CASTLEFIELD - HIGH WYCOMBE

HOUSES

RED KITE COMMUNITY HOUSING

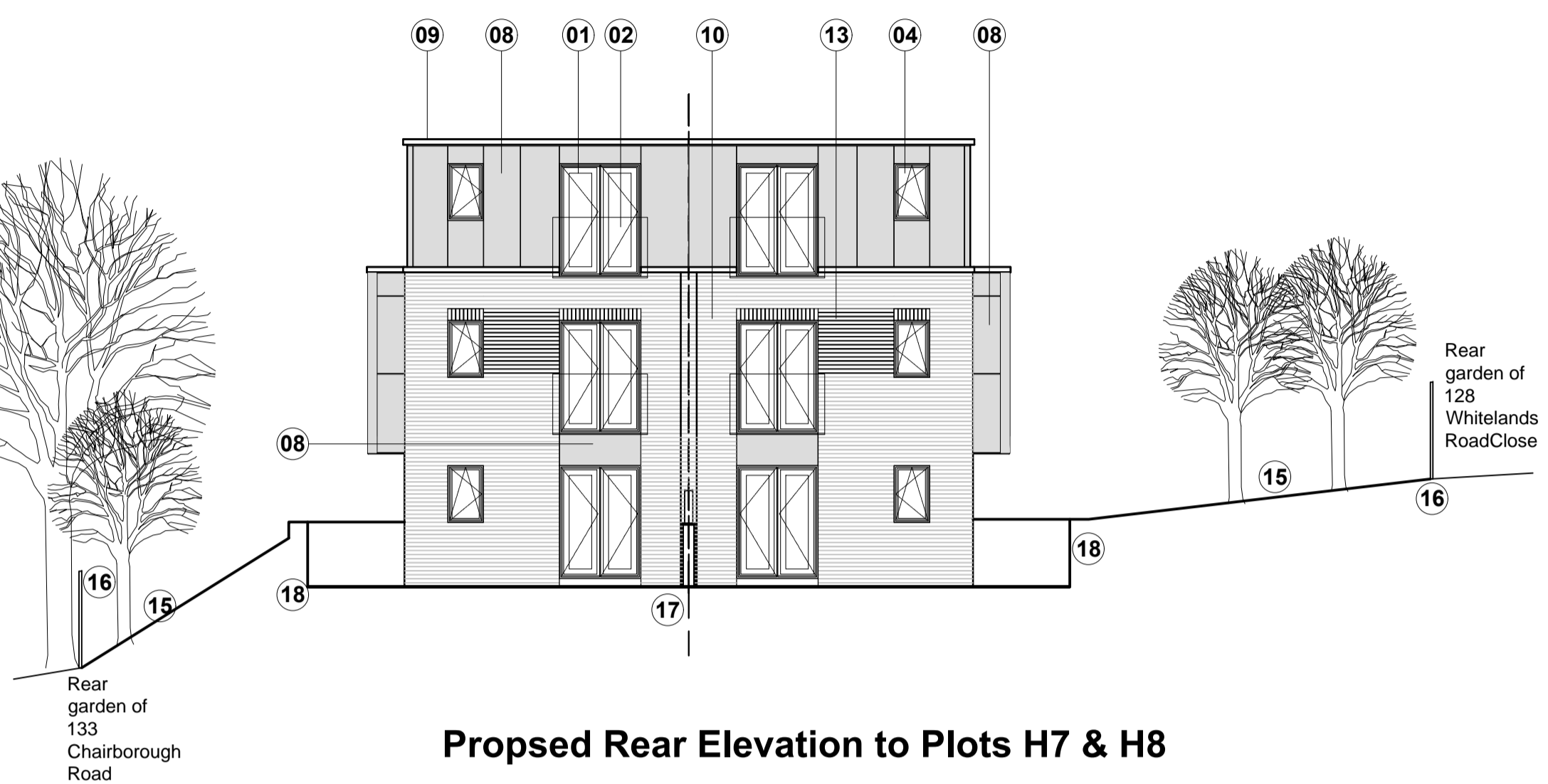

Proposed Rear Elevation to Plots H7 & H8

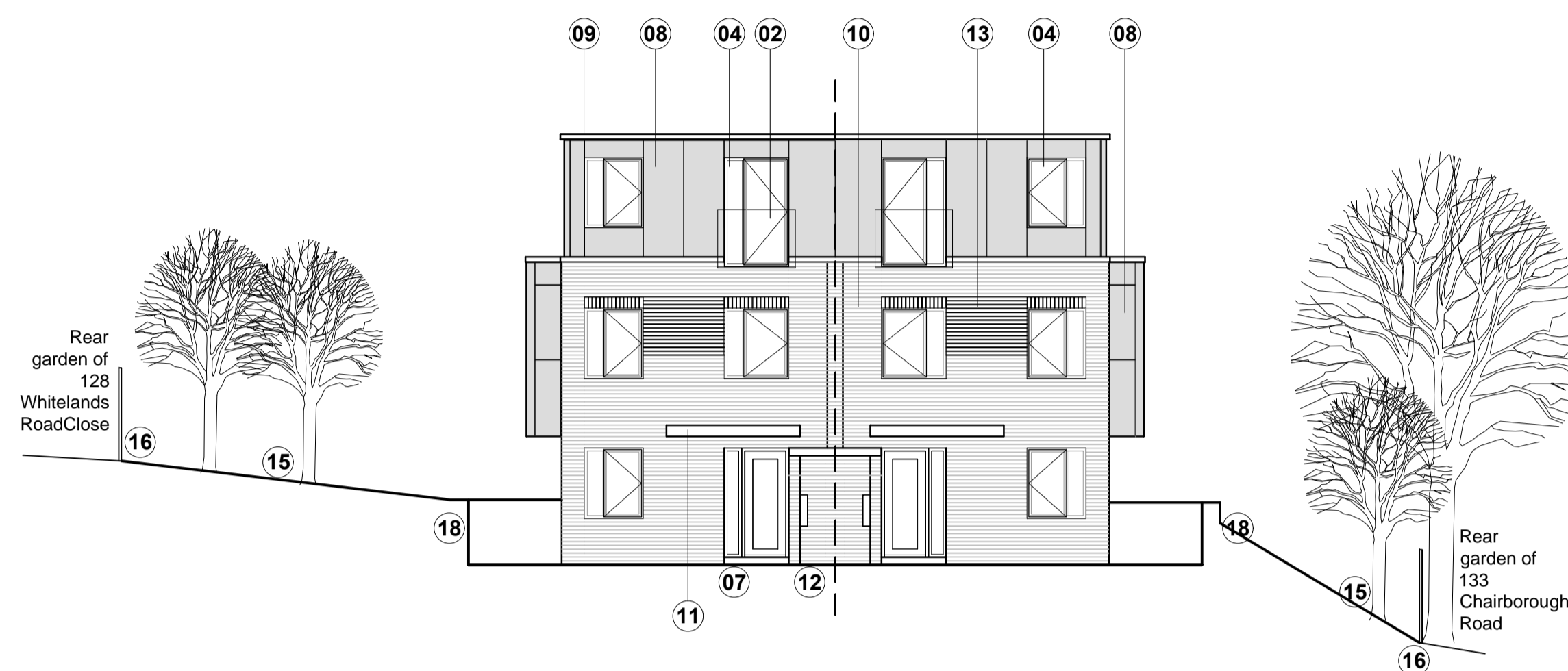

Proposed Front Elevation to Plots H7 & H8

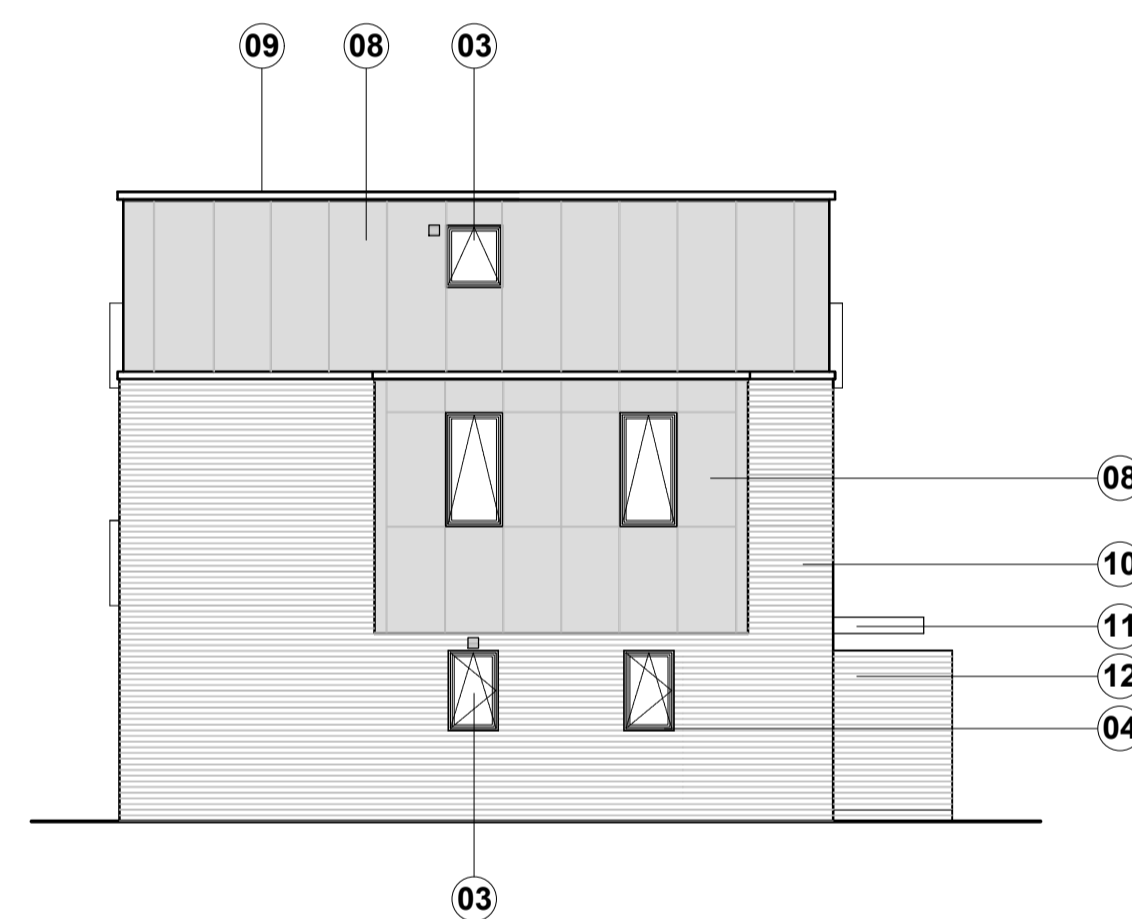

Proposed Side Elevation to Plot H7

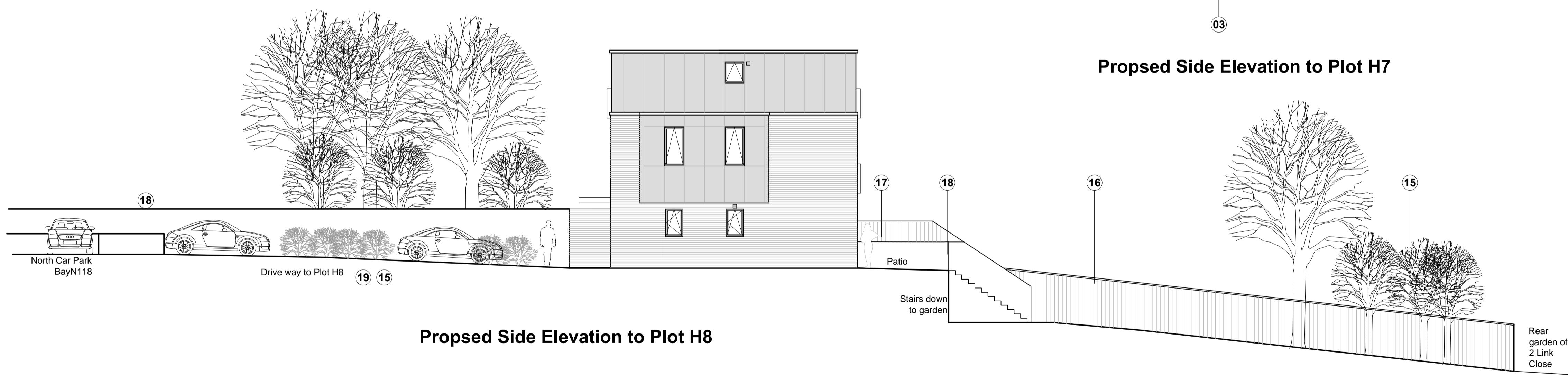

Proposed Side Elevation to Plot H8

DESIGN NOTES:

01. BI-FOLDING UPVC DOORS RAL 7016
02. GLASS JULIET BALCONY DETAILING
03. OBSCURED GLASS WINDOWS TO W.C / BATHROOM
04. UPVC WINDOWS / DOORS RAL 7016 GENERALLY
05. WINDOW SEAT WITH STORAGE UNDER FF LANDING
06. ACCESS TO REAR GARDEN THROUGH KITCHEN DOOR
07. MAIN ENTRANCE WITH SIDE LIGHT
08. PPC INSULATED CLADDING PANELS, DARK GREY - RAL TBC
09. SARNA SINGLE PLY FLAT ROOF C/W FLASHING
10. FACING BRICKWORK TYPE 1. RED/BROWN OR TYPE 2. BUFF  
**NB FINAL LOCATION OF BRICK TYPES ACROSS TO THE SITE TBC**
11. CANOPY OVER MAIN ENTRANCE DOOR
12. BRICK SCREEN WALL TO FORM METER HOUSING, ROOF TO MATCH 11.
13. FEATURE BRICKWORK DETAIL TO BE TYPE 1 OR TYPE 2 - TBC
14. STAIRS TO REAR GARDEN
15. SOFT LANDSCAPING TO LA APPROVAL
16. TIMBER BOUNDARY FENCE, 1.8M HIGH
17. BRICK & TIMBER BOUNDARY FENCING BETWEEN PLOTS, 1.8M HIGH
18. NEW RETAINING WALL TO STRUCTURAL ENGINEERS DESIGN
19. CAR PARKING TO HOUSES

Rev	Date	Description
C	24.10.19	PLAN UPDATED FOR NEW APPLICATION
B	27.09.19	NEW ISSUE FOR PLANNING APPROVAL.
A	01.02.19	ISSUE FOR PLANNING APPROVAL.



Arcus Consulting LLP  
 Wakefield 0192 466 9000 Manchester 0161 905 3222 Cambridge 0122 325 7706  
 Liverpool 0151 708 1080 Newcastle 0191 280 4000 info@arcus.uk.com  
 www.arcus.uk.com

Client  
**RED KITE COMMUNITY HOUSING**

Project  
**RESIDENTIAL DEVELOPMENT  
 CASTLEFIELD, HIGH WYCOMBE**

Title  
**North Site - Plots H7 & H8  
 HOUSES - ELEVATIONS**

Scale	Date	Stage
1:50 @ A1	19.01.19	3
Job No	Drawing No	Rev
3159	Sk 20.028	C
Drawn	Approved	
JA	BC	

This drawing is the copyright of Arcus. Contractors must check all dimensions on site. Do not scale the drawings. Only figured dimensions are to be worked to.