

Ground Floor Plan

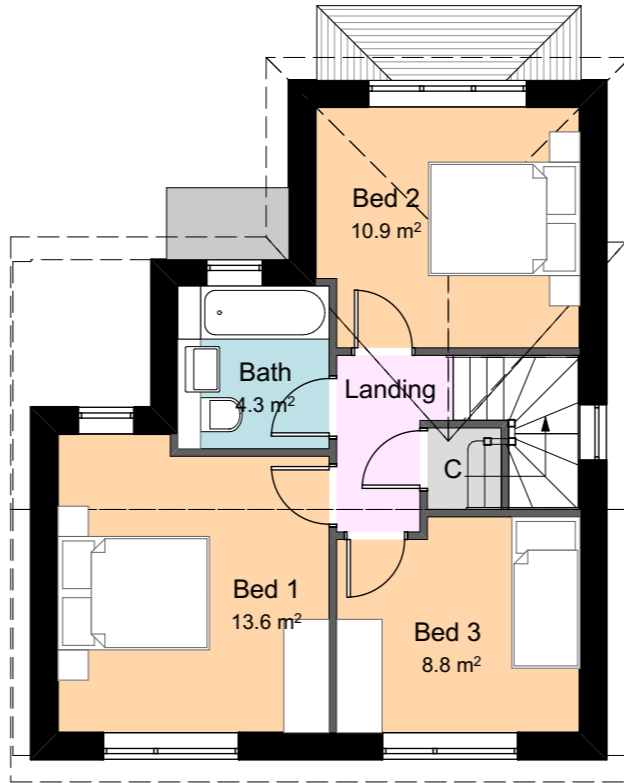

First Floor Plan

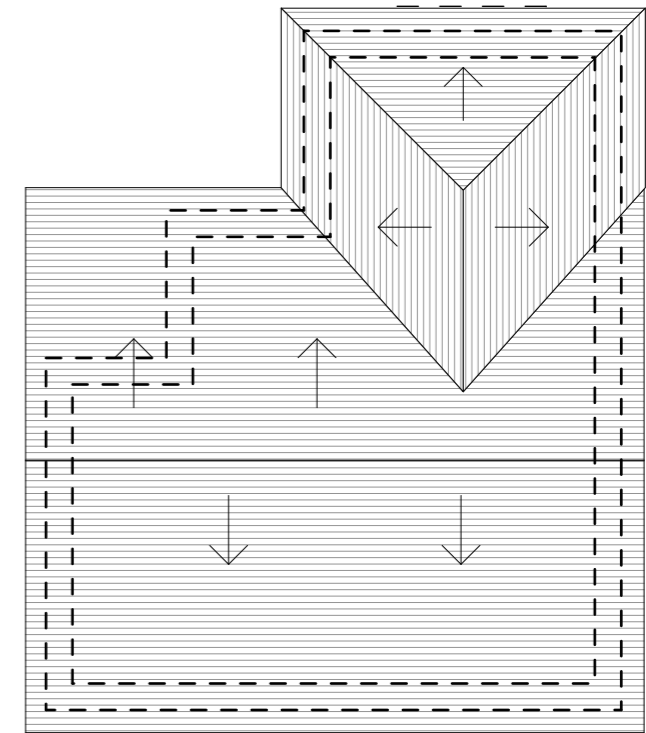

Roof Plan

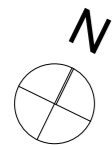

GIA ground floor - 47.5sqm
 GIA first floor - 46.0sqm
 Total GIA - 93.5sqm

Rev	Date	Description	Dr'n	Ch'd
A	16.4.21	New design scheme	CT	AH
	16.3.21			

hap architects
 The Old Registry, 20 Amersham Hill,
 High Wycombe, Bucks, HP13 6NZ.
 T: 01494 450427 F: 01494 465670
 E: admin@haparchitects.co.uk
 www.haparchitects.co.uk

Project Land adjacent 2 Gunthorpe Road, Bucks, SL7 1UH		Drawing Title Proposed Floor Plans		
Client Redkite Community Housing	Scale 1:100	Size A3	Date: 02.2021	Drawn: CT
Drawing Status SKETCH		Job Ref - Drawing Number - Revision 2096-SK28A		
Scale Bar 0 1 2 3 4 5m		<small>DO NOT SCALE from this drawing for construction purposes. use figured dimensions only. All dimensions and levels must be verified on site prior to commencement and any discrepancies notified. This drawing to be read in conjunction with relevant specialists drawings, details and specifications. Copyright of this drawing is the property of HAP Chartered Architects Ltd</small>		