

Ground Floor Plan

1 : 50

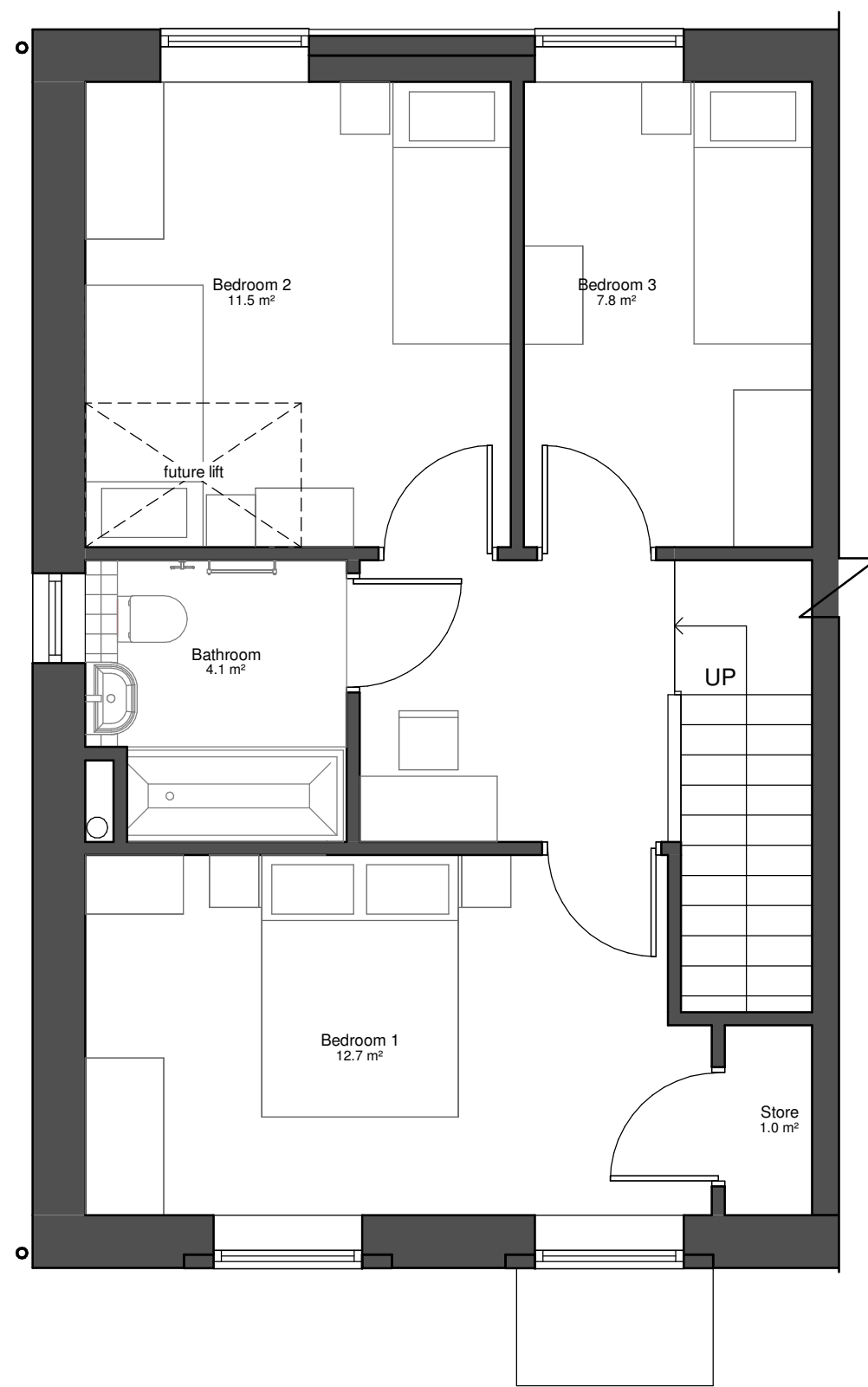

First Floor Plan

1 : 50

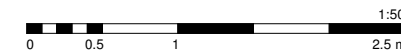

3B/5P - 96.0m²

Do not scale from drawings
All dimensions are in mm unless otherwise stated
All dimensions to be verified on site before proceeding with the work
All fire related information indicated on this drawing to be verified by a specialist
Any discrepancies to be notified in writing to the Architect immediately
All boundaries indicative only and to be confirmed by others

REV	DATE	NOTES	INT

Client:
Red Kite

Project Name:
Auckland Road

Status:
Planning

Drawing Title:
3B/5P Typical House Type Plans

Drawing No.:
P21051-A-FA-111

Revision:

Project No: 21051 Date: 01/05/21

Drawn By: RR Checked: DM Scale: 1 : 50@A3

FUSE ARCHITECTS

The Leather Market
11-13 Weston Street,
London SE1 3ER
t: +44 (0)20 7378 8789
email: info@fusearchitects.co.uk
www.fusearchitects.co.uk