

Mapping contents © Crown copyright and database rights 2022
Ordnance Survey 100035207

Location Plan
Scale 1:1250

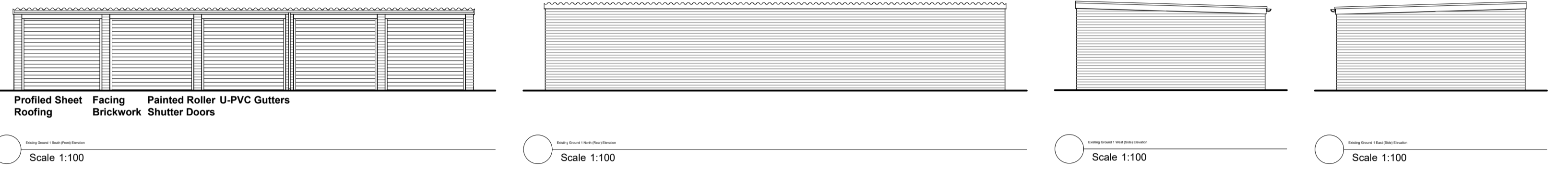

Scale 1:100



Scale 1:100

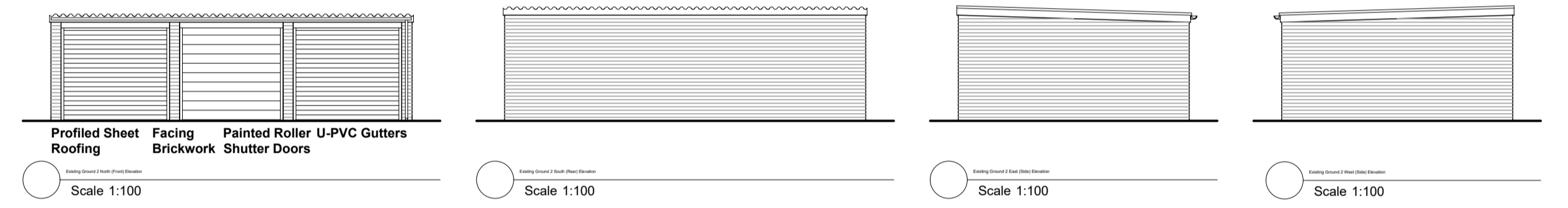

Scale 1:100

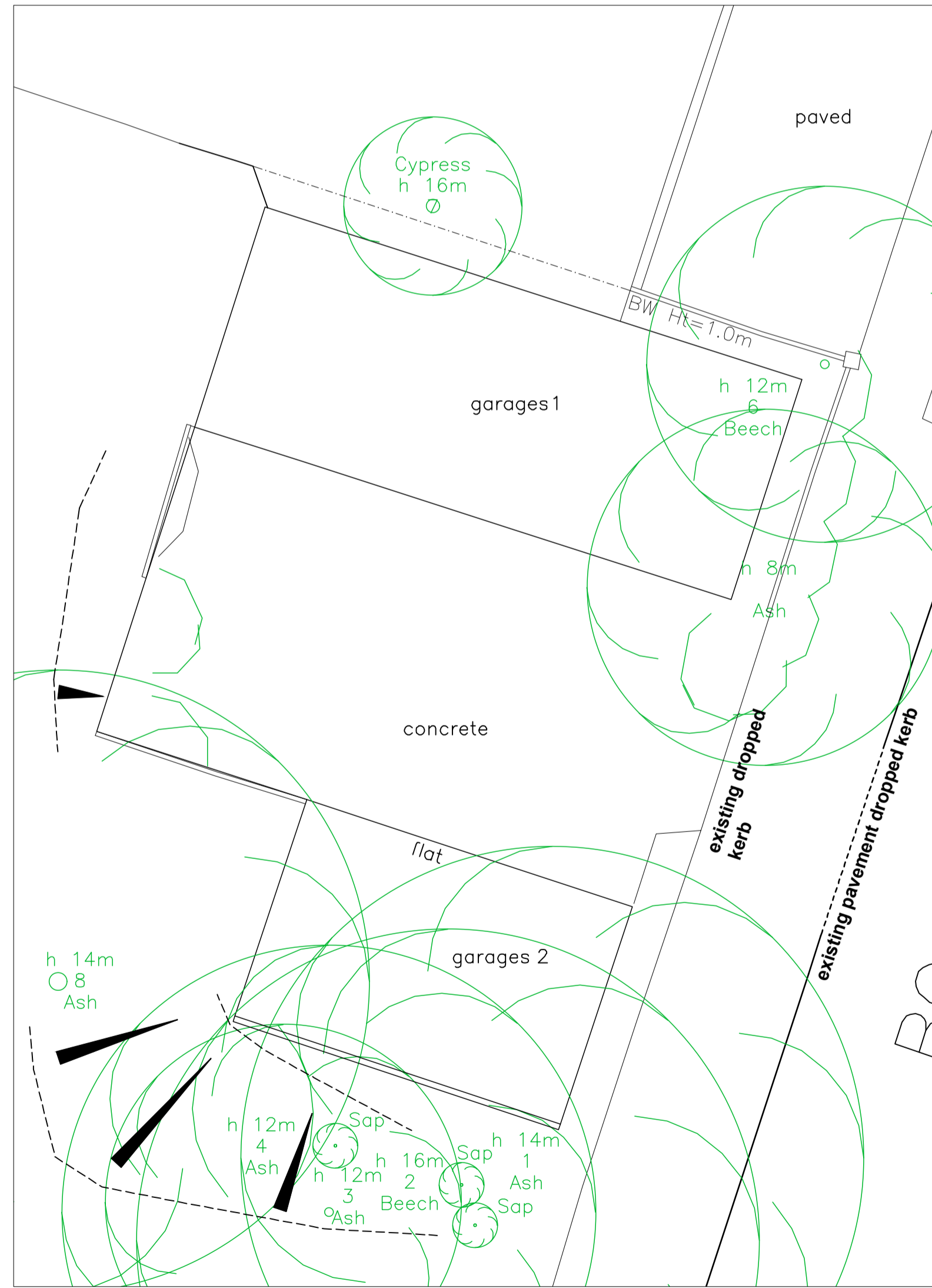

Existing Site Plan
Scale 1:100

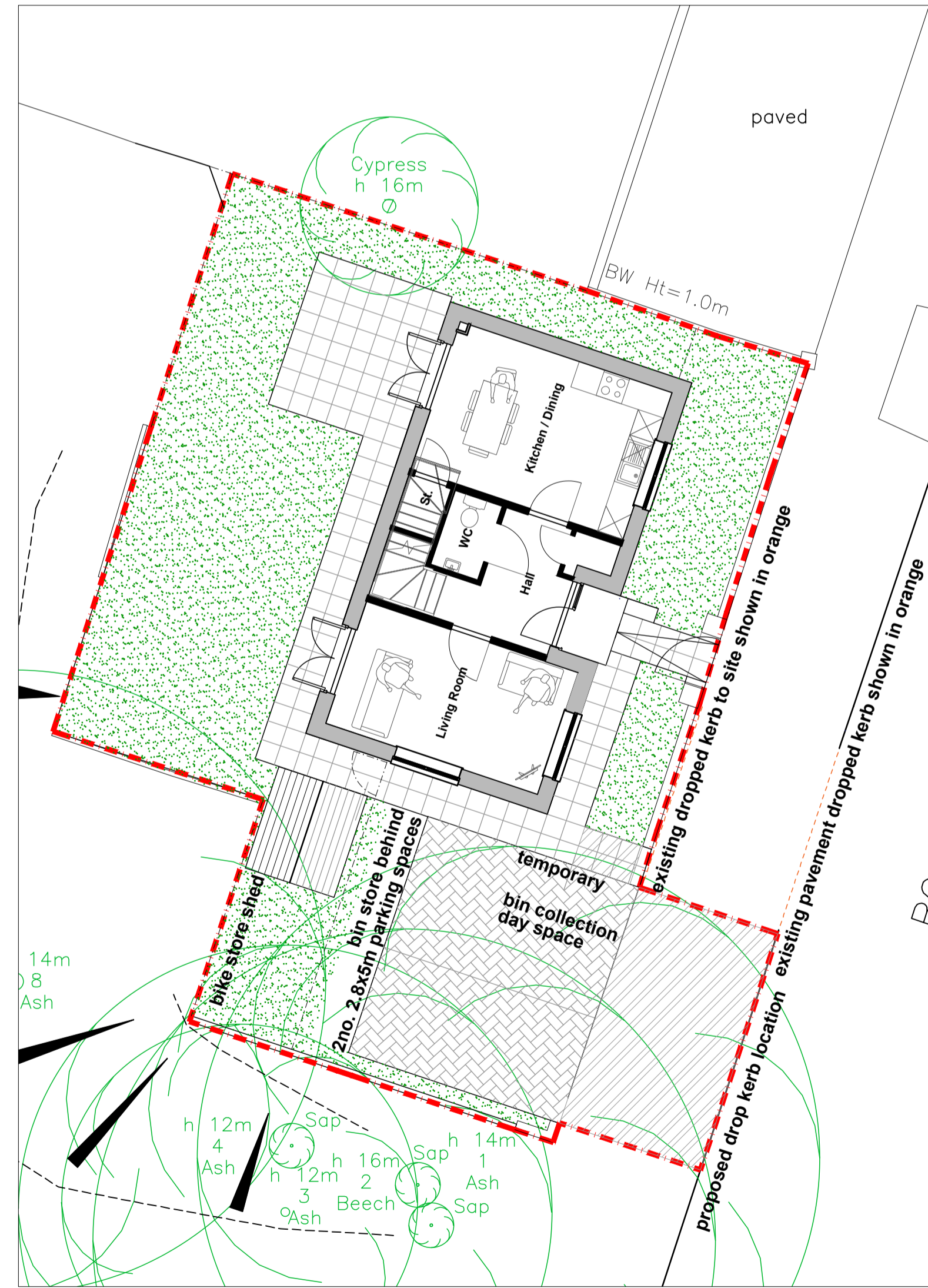

Proposed Site Plan
Scale 1:100

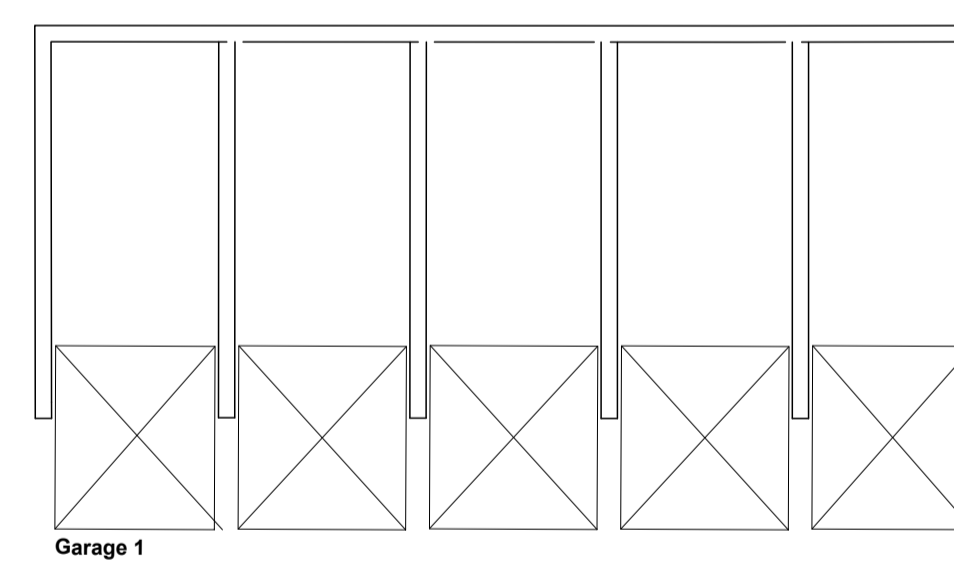

Existing Ground Floor Plan
Scale 1:100

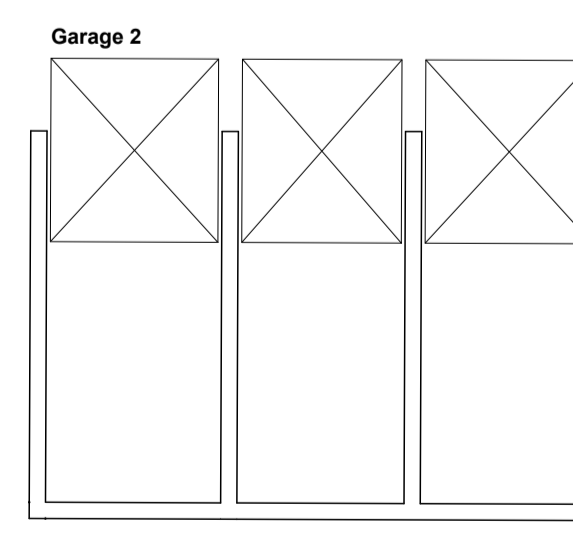

Proposed Ground Floor Plan
Scale 1:100

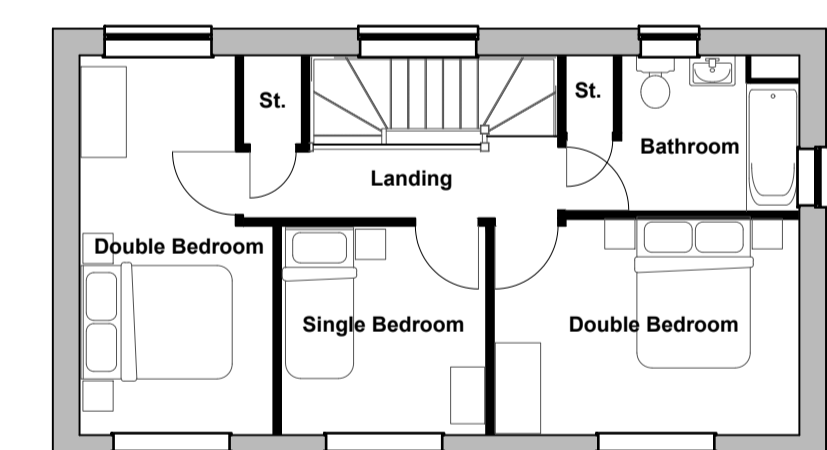

Proposed First Floor Plan
Scale 1:100

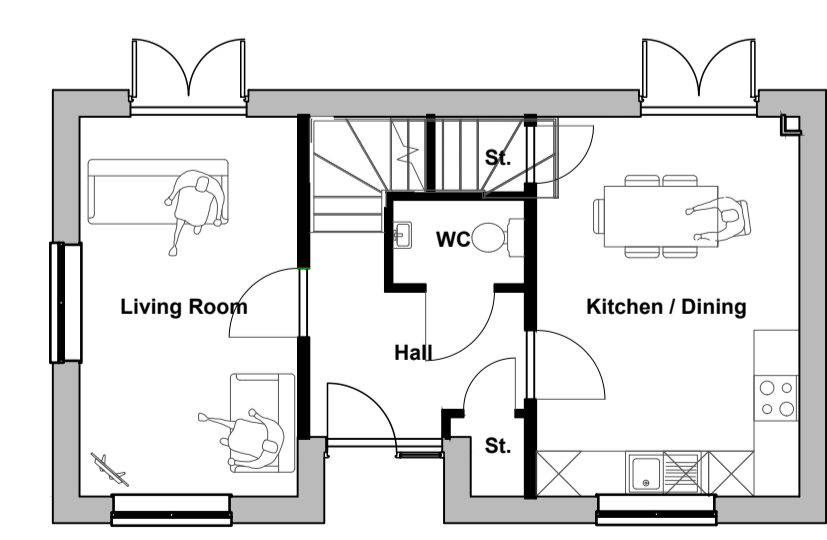

Proposed Ground Floor Plan
Scale 1:100

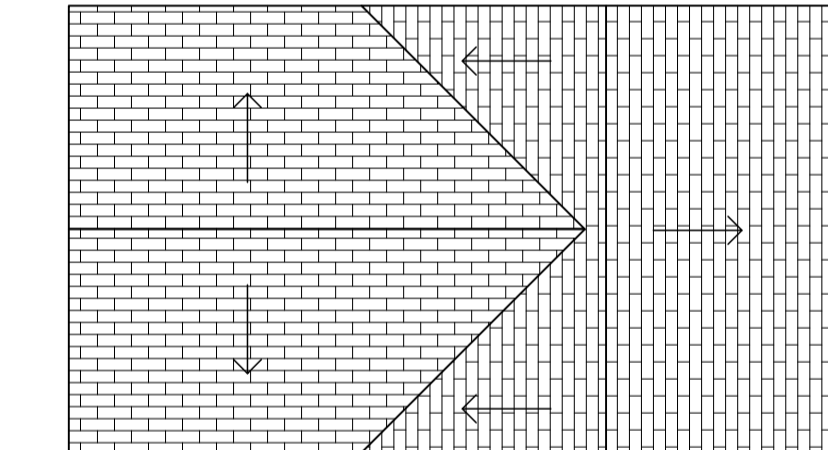

Proposed Roof Plan
Scale 1:100

Notes
© Arcus Consulting
THIS DRAWING IS THE SUBJECT OF COPYRIGHT WHICH VESTS IN ARCUS CONSULTING. IT IS AN INFRINGEMENT OF COPYRIGHT TO REPRODUCE THIS DRAWING, BY WHATEVER MEANS, INCLUDING ELECTRONIC, WITHOUT THE EXPRESS WRITTEN CONSENT OF ARCUS CONSULTING WHICH RESERVES ALL ITS RIGHTS.
ARCUS CONSULTING ASSUMES ITS RIGHTS TO BE IDENTIFIED AS THE AUTHOR OF THIS DESIGN.
ALL DRAWINGS, IMAGES AND MODELS ARE SUBJECT TO THE COPYRIGHT, DESIGN & PATENTS ACT 1988.
DRAWING NOT TO BE SCALED.
REPORT ERRORS & OMISSIONS TO ARCHITECT.
CHECK ALL DIMENSIONS ON SITE.
DRAWING TO BE READ IN CONJUNCTION WITH HEALTH AND SAFETY PLAN AND ALL RELEVANT RISK ASSESSMENTS.

Residual Risk
In addition to the hazards normally associated with the types of work detailed on this drawing take note of the above. It is assumed that all works on this drawing will be carried out by a competent contractor working, where appropriate, to an appropriate method statement.
Safety Health and Environmental Information

RevID	Note	Date	Drawn	Checked	RevID	Note	Date	Drawn	Checked
A	Amended to clients requirements	22/08/22	PD		A	Existing title added	04/11/22	PD	
B	Amended to clients requirements	03/10/22	PD						
C	Amended to clients requirements	17/10/22	PD						
D	Redline boundary removed, indicative boundary note added	27/10/22	PD						
E	Indicative boundary note and wall type removed								

Date	Drawn	Checked	Project Name & No.	Client
04/11/22	PD		7237 - Bookerhill Road	Red Kite

Project Name & No.
7237 - Bookerhill Road
Client
Red Kite

Layout Title
Existing & Proposed Site Plans and Elevations
House Type 05a

Scale in m. @ A1 1:100

number
7237-ARC-XX-00-DR-A-001

rev status drawn by checked
F Planning PD SB

Arcus Consulting LLP
www.arcus.uk.com
info@arcus.uk.com
Walsfield 0192 4669000
Liverpool 0151 7081060
Newcastle 0191 2725781
Cambridge 0122 3537706
Manchester 0161 2653322