

**First Floor**  
A: 34.029 m<sup>2</sup>

**First Floor**  
A: 34.029 m<sup>2</sup>

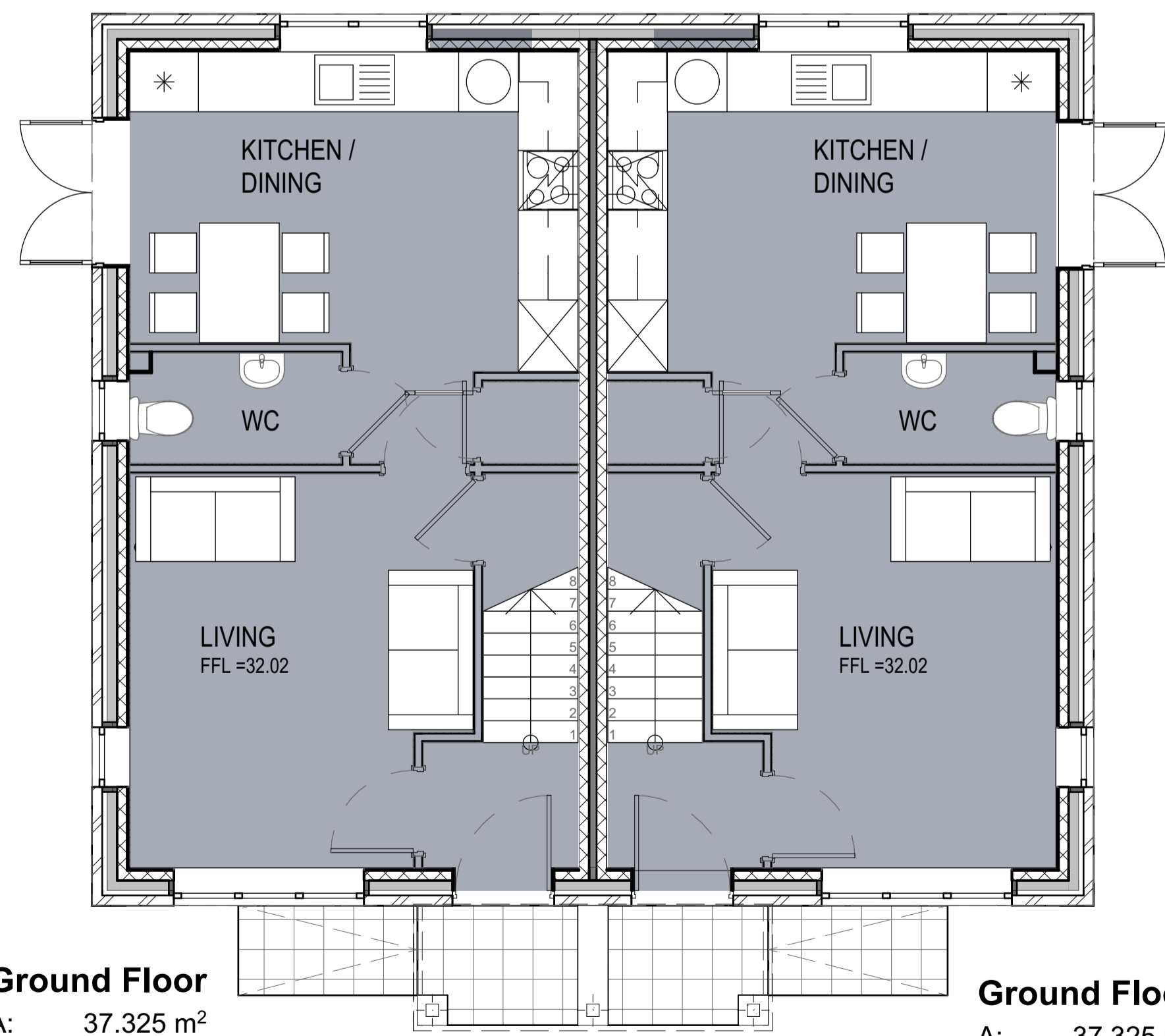

**Ground Floor**  
A: 37.325 m<sup>2</sup>

**Ground Floor**  
A: 37.325 m<sup>2</sup>



E-01 1:100



E-02 1:100

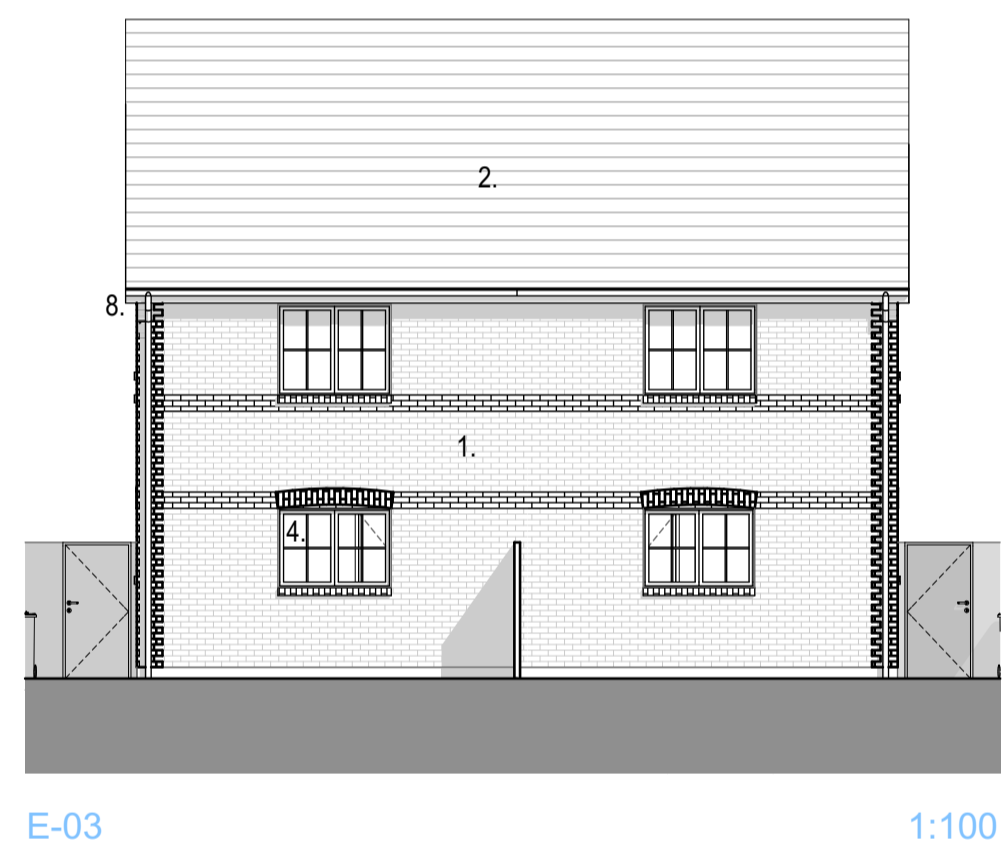

E-03 1:100

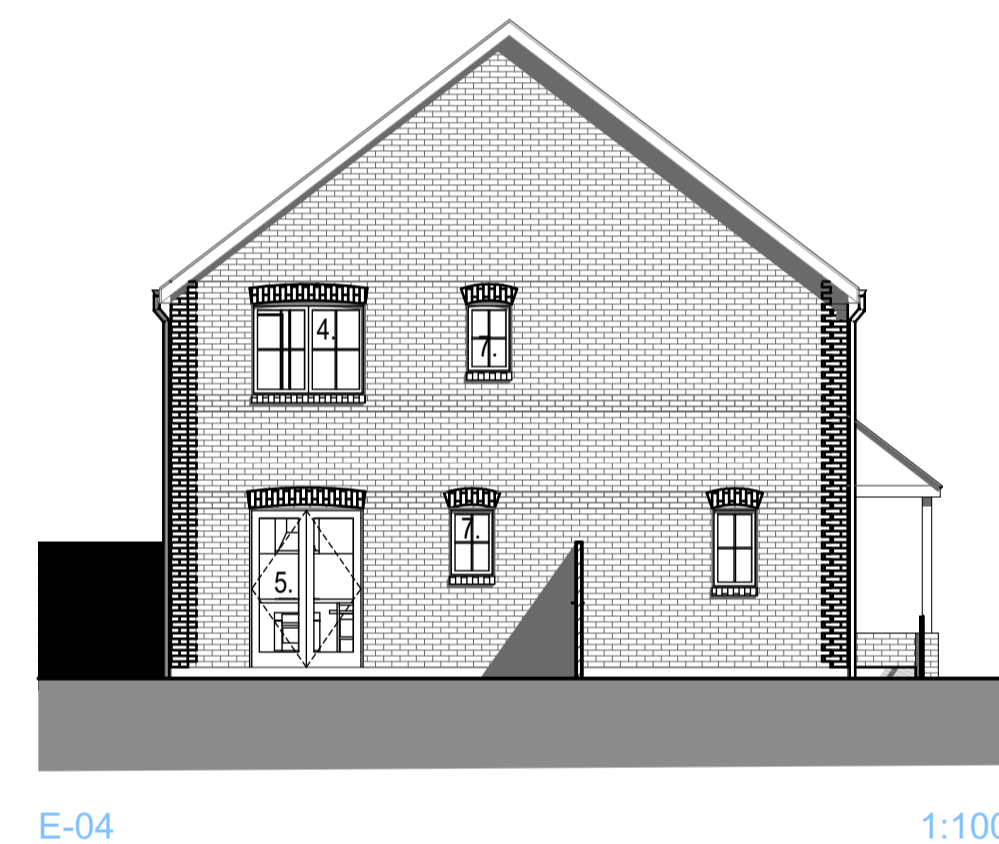

E-04 1:100

**SCHEDULE OF MATERIALS**

- 01. FACING BRICKWORK TO LA APPROVAL
  - 02. SLATE GREY CONCRETE ROOF TILES TO LA APPROVAL
  - 03. BLUE CLASS B ENGINEERING BRICK DETAILING GENERALLY
  - 04. WHITE UPVC WINDOWS
  - 05. GLAZED EXTERNAL DOORS
  - 06. LEVEL ACCESS THRESHOLD TO EXTERNAL DOORS
  - 07. OBSCURED GLAZING TO BATHROOM WINDOWS
  - 08. BLACK HALF ROUND GUTTERS & 62mm Ø DOWNCOMERS
- NOTE - FFL = UNITS A / B = 32.02



Arcus Consulting LLP  
 Wakefield 0192 466 9000 Manchester 0161 905 3222 London 020 8742 2512  
 Liverpool 0151 708 1080 Newcastle 0191 280 4000 info@arcus.uk.com  
 www.arcus.uk.com

Client  
**RED KITE COMMUNITY HOUSING**

Project  
**RESIDENTIAL DEVELOPMENT  
 SHELLEY ROAD, MARLOW**

Title  
**PROPOSED HOUSE PLANS & ELEVATIONS**

Scale	Date	Stage
1:50 / 1:100 @ A1	24/04/19	2
Job No	Drawing No	Rev
5372	Sk 90.001	A
Drawn	Approved	
PDS		

This drawing is the copyright of Arcus. Contractors must check all dimensions on site. Do not scale the drawings. Only figured dimensions are to be worked to.