

SANDYGATE - Marlow - Two number M4(2) adaptable 2B4P Houses - 82 sqm

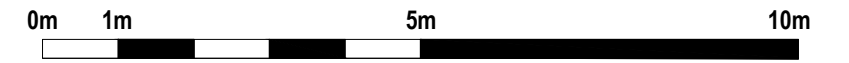

Plot 2. Plot 1.

Front Elevation to Sandygate Road

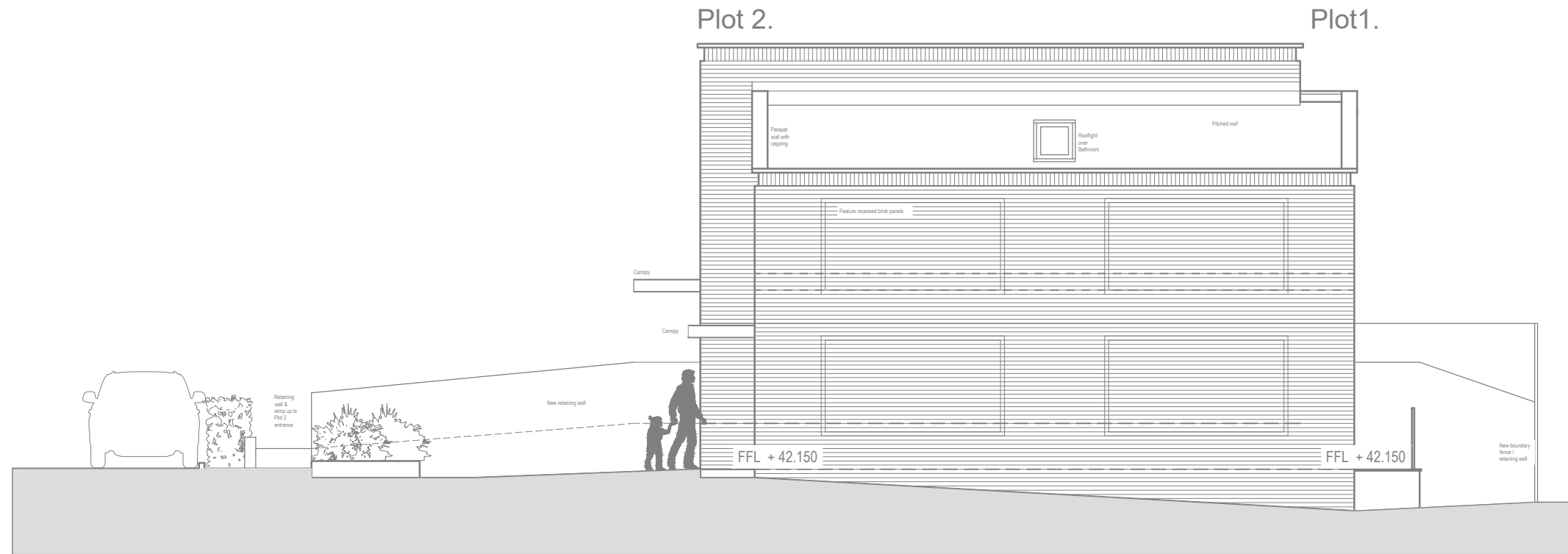

Side Elevation



Plot 1. Plot 2.

Rear Elevation

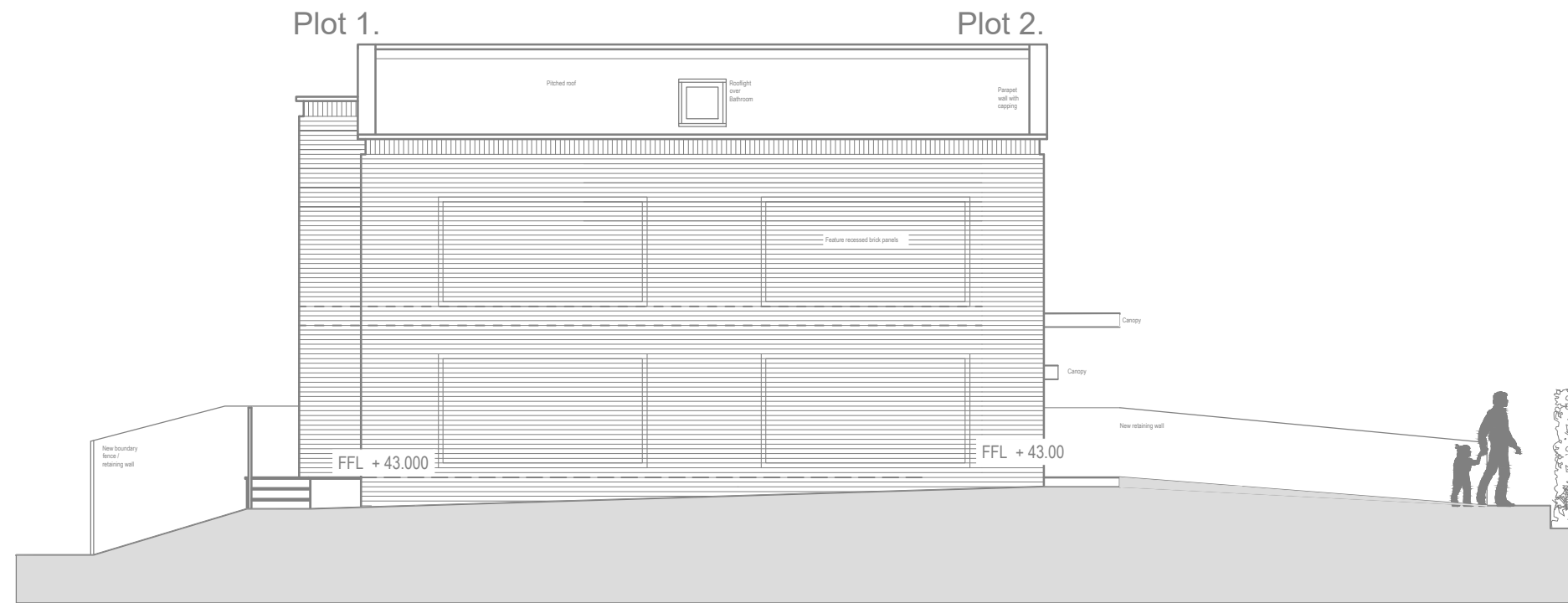

Side Elevation to School

| | | | | | |
|----------------------------|-------------|-----|------------|--|--|
| Client | Status | Rev | Date | Description | By |
| Red Kite Community Housing | Preliminary | A | 22.01.2021 | Proposed elevations adjusted, including changing floor levels & building ht. | Arcus Consulting LLP |
| Project | Project No. | B | 26.01.2021 | Minor amendments to elevations | Wakefield 0192 466 9000 Liverpool 0151 708 1080 Manchester 0161 905 3222 Newcastle 0191 280 4000 London 0208 8742 2512 |
| Sandygate Road, Marlow | 6514 | | | | www.arcus.uk.com info@arcus.uk.com This drawing is the copyright of Arcus. |
| Title | Scale | By | Approved | Date | |
| Proposed Elevations | 1:100 @ A3 | JA | SB | 04.12.2020 | |

Contractors must check all dimensions on site. Do not scale the drawings. Only figured dimensions are to be worked to.