

Ground Floor Plan
1:100

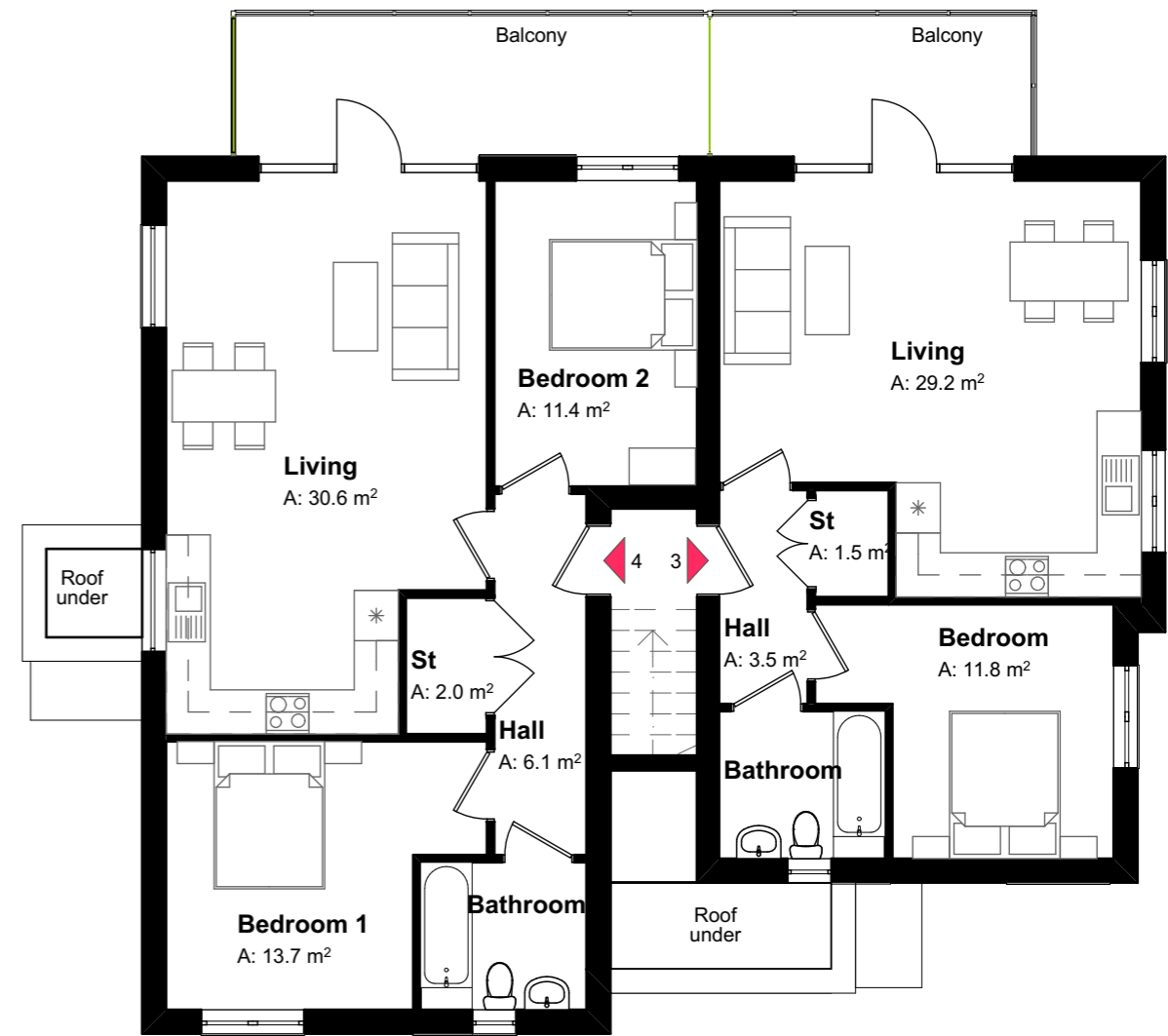

First Floor Plan
1:100

- GIA:**
- Plot 1 - 1 bedroom flat - 51.4sqm
 - Plot 2 - 2 bedrooms flat - 72.3sqm
 - Plot 3 - 1 bedroom flat - 51.4sqm
 - Plot 4 - 2 bedrooms flat - 70.4sqm



Rev	Date	Description	Dr'n	Ch'd
A	18.3.22	Window added to west elevation - Plot 2	CT	AH
	12.4.21			

hap architects

The Old Registry, 20 Amersham Hill,
High Wycombe, Bucks, HP13 6NZ.
T: 01494 450427 F: 01494 465670
E: admin@haparchitects.co.uk
www.haparchitects.co.uk

Project
Garage Site to rear of 26 Highwood Crescent, High Wycombe, HP12 4NA

Client
Red Kite Devco Ltd.

Drawing Status
PLANNING

Scale Bar
0 1 2 3 4 5m

Drawing Title
Proposed Floor Plans

Scale
1:100

Size
A3

Date: April '21
Drawn: CT
Checked: AH

Job Ref - Drawing Number - Revision
2092-PL04 A

DO NOT SCALE from this drawing for construction purposes. Use figured dimensions only. All dimensions and levels must be verified on site prior to commencement and any discrepancies notified. This drawing to be read in conjunction with relevant specialists drawings, details and specifications. Copyright of this drawing is the property of HAP Chartered Architects Ltd

RIBA Chartered Practice