

SITE / DWELLING SCHEDULE:		
Type/No.	N°	Size
2B4P 2 Storey Terraced (M4(2))	3	80 m ²
TOTAL	3 Dwellings	
Site area - 0.0729h		
Total Storage	2.07m ² (2m ² required)	

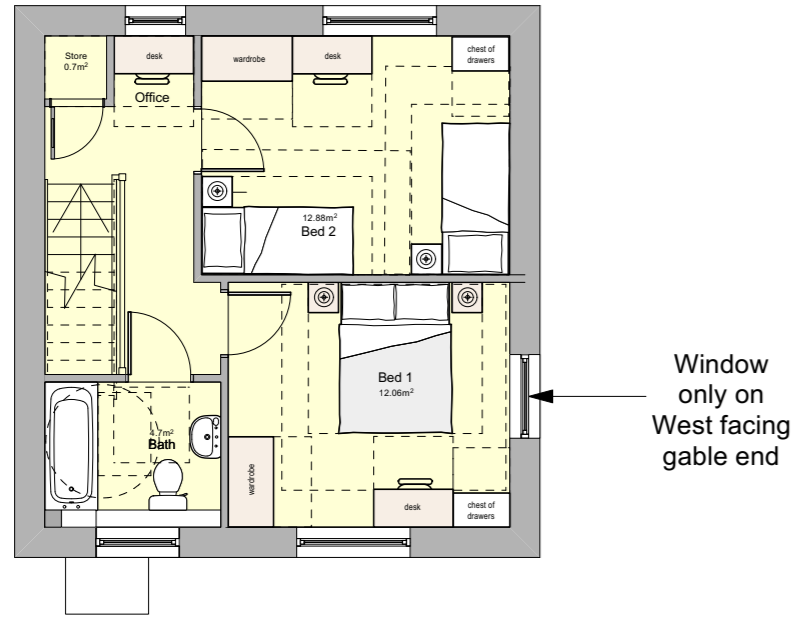

Proposed First Floor Plan - 1:100 @A2

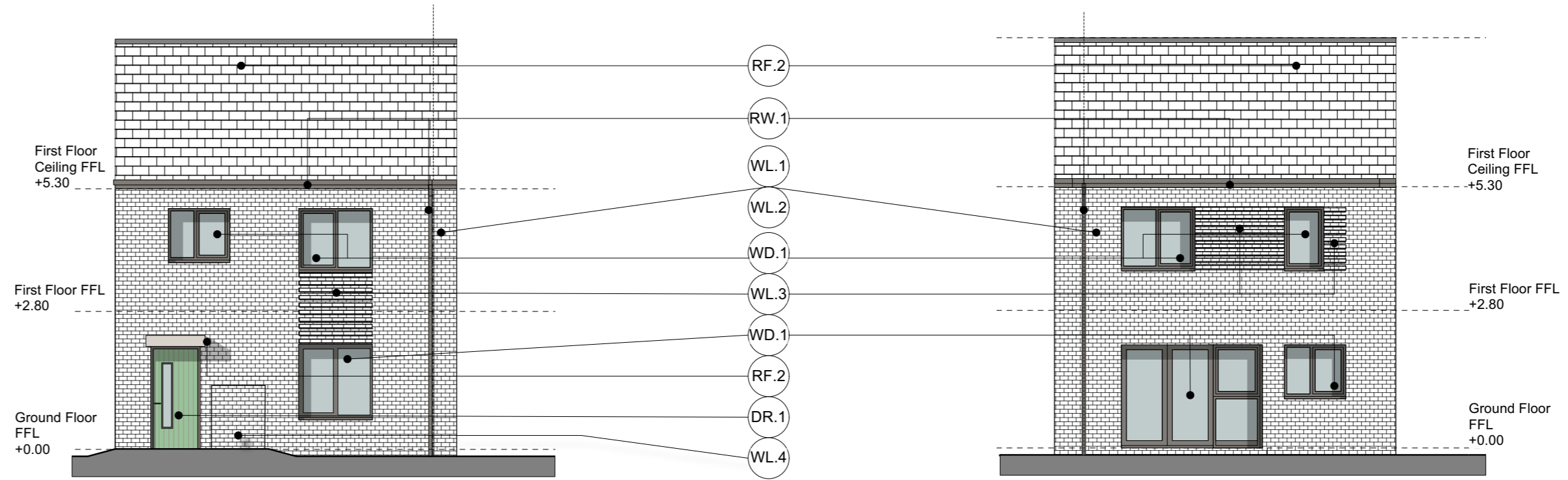

Proposed Front Elevation - 1:100 @A2

Proposed Rear Elevation - 1:100 @A2

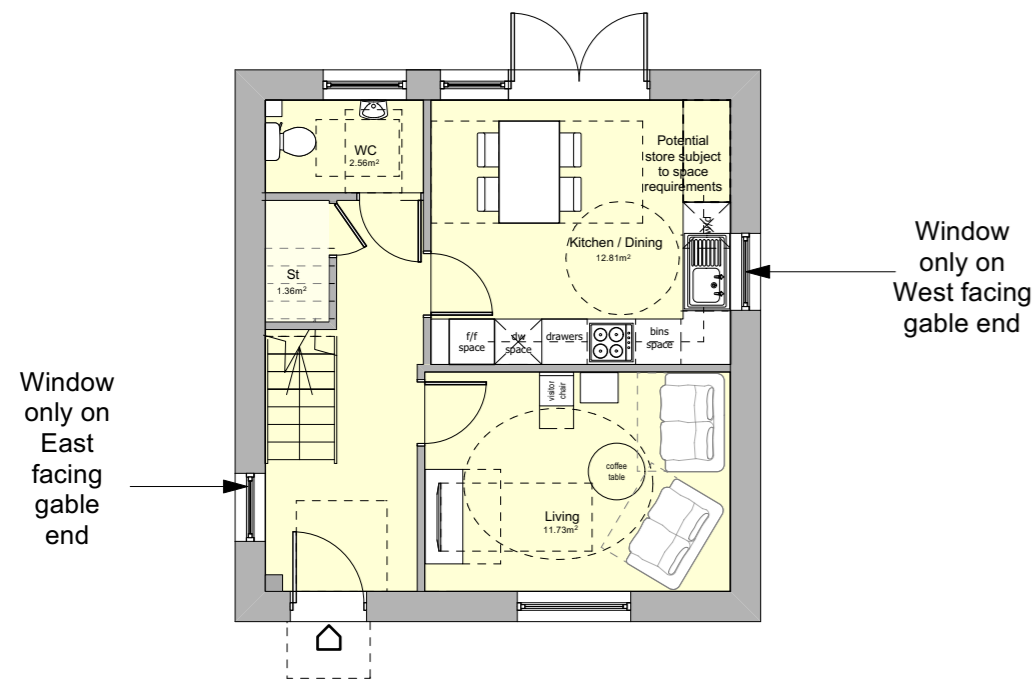

Proposed Ground Floor Plan - 1:100 @A2

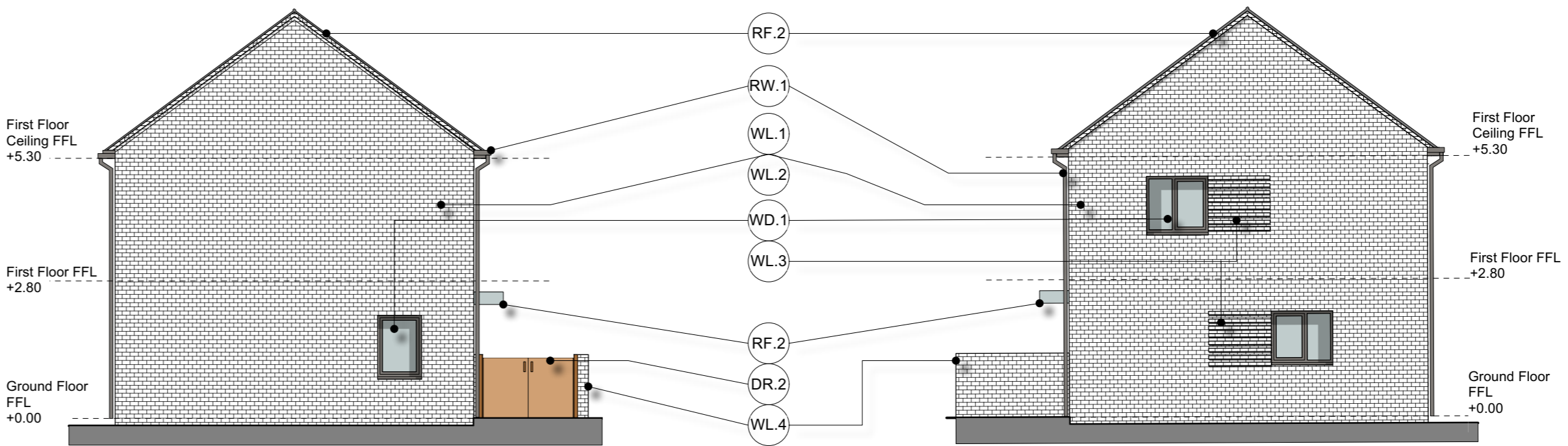

Proposed Side Elevation - 1:100 @A2

Proposed Side Elevation - 1:100 @A2

ACCOMODATION SCHEDULE

HOUSE:	2B4P
GIA:	80m²
PART M:	M4(2)
ROOM	PROPOSED (m²)
Kitchen/Dining	12.80 m ²
Living Room	11.70 m ²
Bedroom 1 (Double)	12.06 m ²
Bedroom 2 (Twin)	12.88 m ²
Bathroom	4.70 m ²
WC	2.56 m ²
Store	1.36 m ²
Storage / Utility / AC	0.7 m ²
Outdoor Amenity Space	56.9 m ² , 50.8m ² , 50.1m ²

MATERIALS KEY

EXTERNAL WALLS	
WL. 1	Multi-Red Brick
WL. 2	Sahara Buff Birck
WL. 3	Projecting Brick Feature, Brick to match plot.
WL. 4	Projecting Brick Bin Enclosure, Brick to match plot.
WL. 5	Retaining wall.
EXTERNAL WINDOWS	
WD. 1	Composite Glazed Windows xxPPC Aluminium (RAL 7006)
EXTERNAL DOORS	
DR. 1	SBD compliant PPC aluminium doors. Colour TBC
DR. 2	Pair of timber doors to bin store.
ROOF	
RF. 1	Tiled Roof. Colour to match surrounding area
RF. 2	GRP Canopy
RAINWATER GOODS	
RW. 1	PPC Metal Rainwater gutter and pipes. (RAL 7006)

Note: Refer to drawing 220055-1401 for brick type/ colour.



Glenworth Court, Lime Kiln Close,
Stoke Gifford, Bristol, BS34 8SR
+44 (0)117 9312062
www.kendallkingscott.co.uk

Do not scale this drawing

Project: Hicks Farm Way Service Road
Client: Red Kite Community Housing

Date: 28/07/22
Drawn: JKC
Purpose/Status: PLANNING
Scale: 1:100
Checked: LB
Paper Size: ISO A2
Filename: 220055_Hicks Farm****

PO4 01/11/2023 MP LB store size updated
PO3 25/10/2023 MP LB Planning Issue
PO2 06/10/2023 MP LB Drawings updated to client comments.
PO1 14/08/2023 MP LB Drawing Issue for RK review.

Drawing Title: Proposed House Type - 2B4P

Project Number/Drawing Number: 220055-1302

Revision: P04
© Copyright

Only to be used on the site for which designed. The electronic transmission of design information contained in this drawing is carried out entirely at the User's risk and Kendall Kingscott Ltd will have no liability for any errors or inaccuracies arising therefrom. The production of amended or updated information from this design information by the User is entirely the responsibility of the User and Kendall Kingscott Ltd shall have no responsibility in respect thereof whatsoever.