

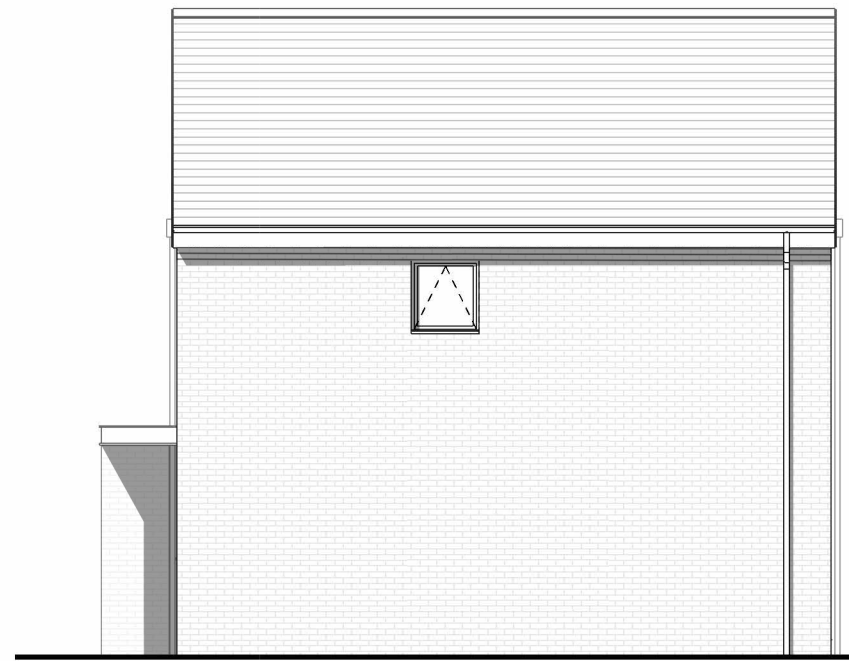

Front Elevation (North)  
1 : 100



Side Elevation (West)  
1 : 100



Rear Elevation (South)  
1 : 100

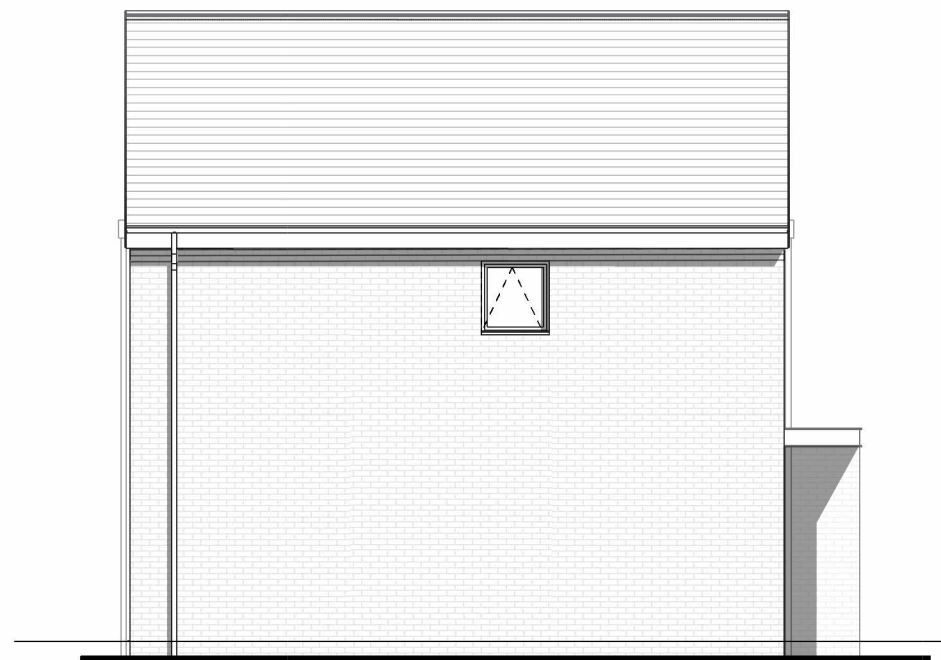

Side Elevation (East)  
1 : 100

**Notes**

© Arcus Consulting

■ THIS DRAWING IS THE SUBJECT OF COPYRIGHT WHICH VESTS IN ARCUS CONSULTING. IT IS AN INFRINGEMENT OF COPYRIGHT TO REPRODUCE THIS DRAWING, BY WHATEVER MEANS, INCLUDING ELECTRONIC, WITHOUT THE EXPRESS WRITTEN CONSENT OF ARCUS CONSULTING WHICH RESERVES ALL ITS RIGHTS.

ARCUS CONSULTING ASSERTS ITS RIGHTS TO BE IDENTIFIED AS THE AUTHOR OF THIS DESIGN. ALL DRAWINGS, IMAGES AND MODELS ARE SUBJECT TO THE COPYRIGHT, DESIGNS & PATENTS ACT 1988

- REPORT ERRORS & OMISSIONS TO ARCHITECT.
- DRAWING NOT TO BE SCALED.
- CHECK ALL DIMENSIONS ON SITE.
- DRAWING TO BE READ IN CONJUNCTION WITH HEALTH AND SAFETY PLAN AND ALL RELEVANT RISK ASSESSMENTS.

**Safety Health and Environmental Information Box**

In addition to the hazards/risks normally associated with the types of work detailed on this drawing take working, where appropriate, to an appropriate method statement, note of below. It is assumed that all works on this drawing will be carried out by a competent contractor

Residual

Rev	Revision Notes	Date
P1	CLIENT ISSUE	16/05/24
P2	AMENDMENTS TO ELEVATIONS BASED ON CLIENT COMMENTS	20/06/24
P3	AMENDMENTS TO ELEVATIONS BASED ON CLIENT COMMENTS	17/07/24
P4	PLANNING ISSUE	09/08/24
P5	AMENDED TO PLANNING OFFICER COMMENTS	27/08/24

Drawing Status: <b>PLANNING</b>	Suitability: <b>S3</b>
------------------------------------	---------------------------

Job Title: CLIFFORD ROAD	Job No: 7504
-----------------------------	-----------------

Drawing Title:  
PROPOSED HOUSE TYPE ELEVATIONS

Date: 27/08/24	Scale @A3: 1 : 100	Drawn By: AH	Checked By: PG
-------------------	-----------------------	-----------------	-------------------

Drawing No: 7504-ARC-00-XX-DR-A-010002	Rev: P5
-------------------------------------------	------------

© Drawing & Design Copyright of:



Arcus Consulting LLP

www.arcus.uk.com  
info@arcus.uk.com

Newcastle 0191 272 5781  
Manchester 0161 905 3222  
Liverpool 0151 708 1080  
Cambridge 0122 325 7706  
Wakefield 0192 466 9000

