

**Gross Internal Areas**

2 Bed 4 Person Unit - 81.4m<sup>2</sup>

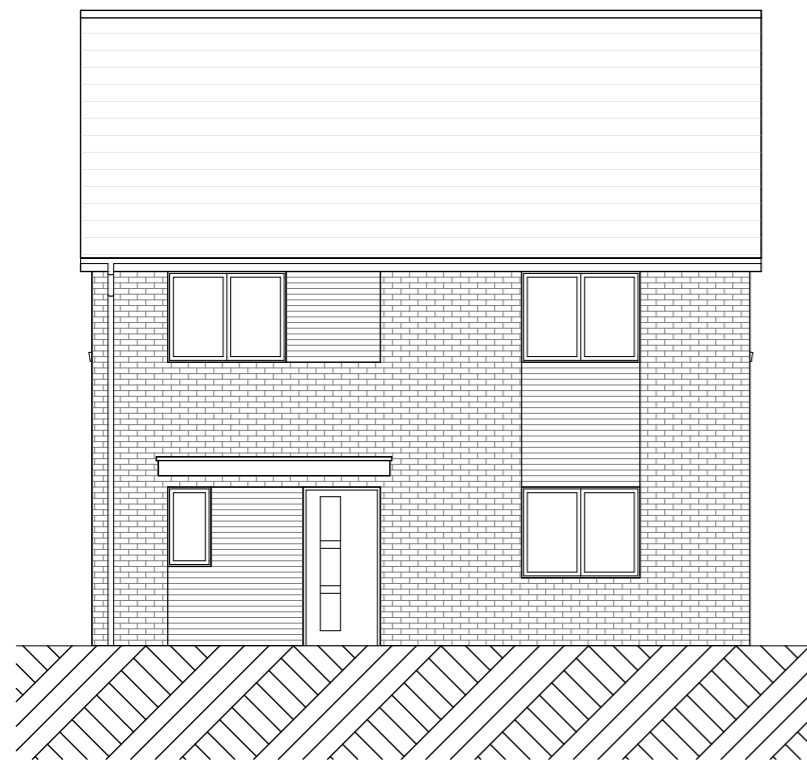

Front Elevation (West)

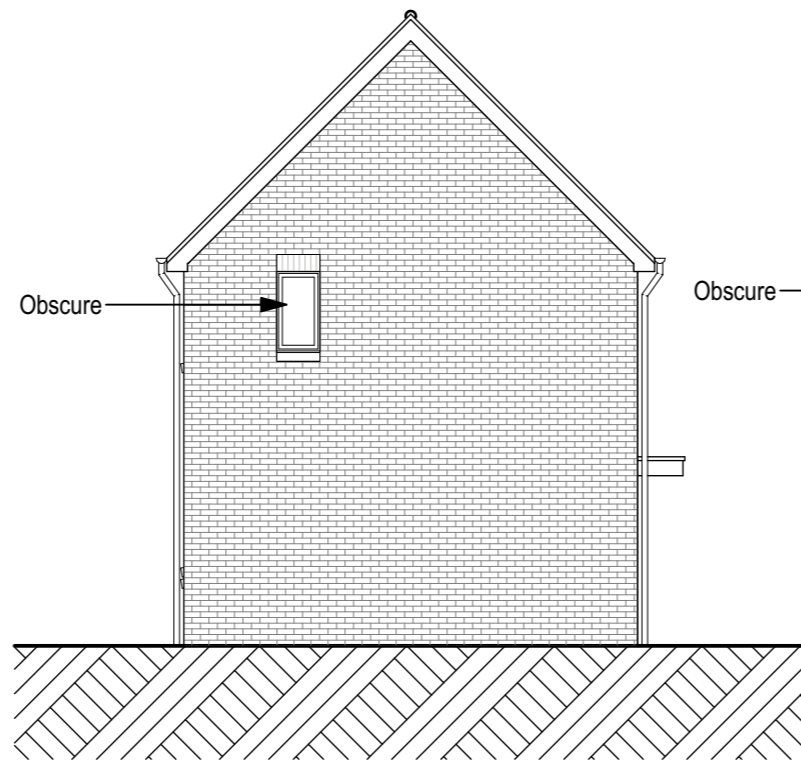

Left Elevation (North)

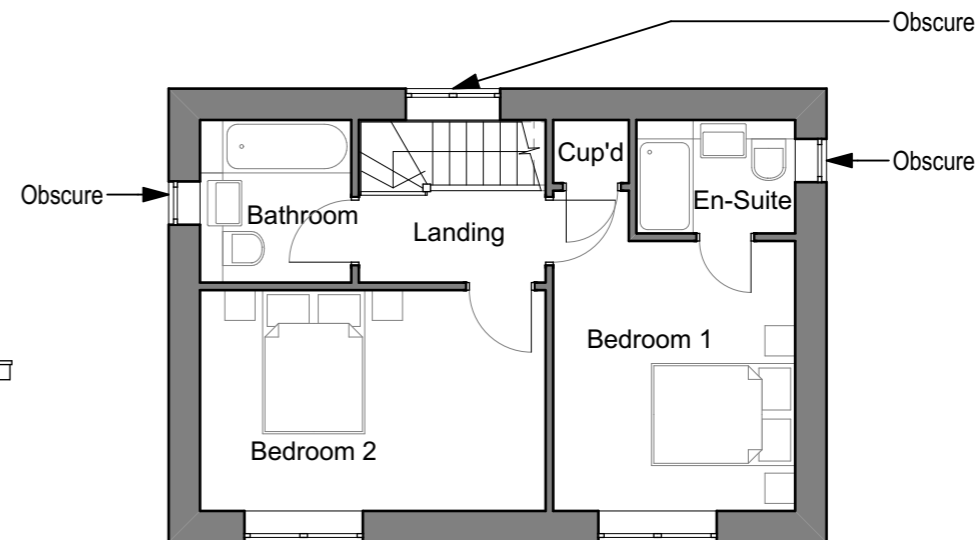

First Floor

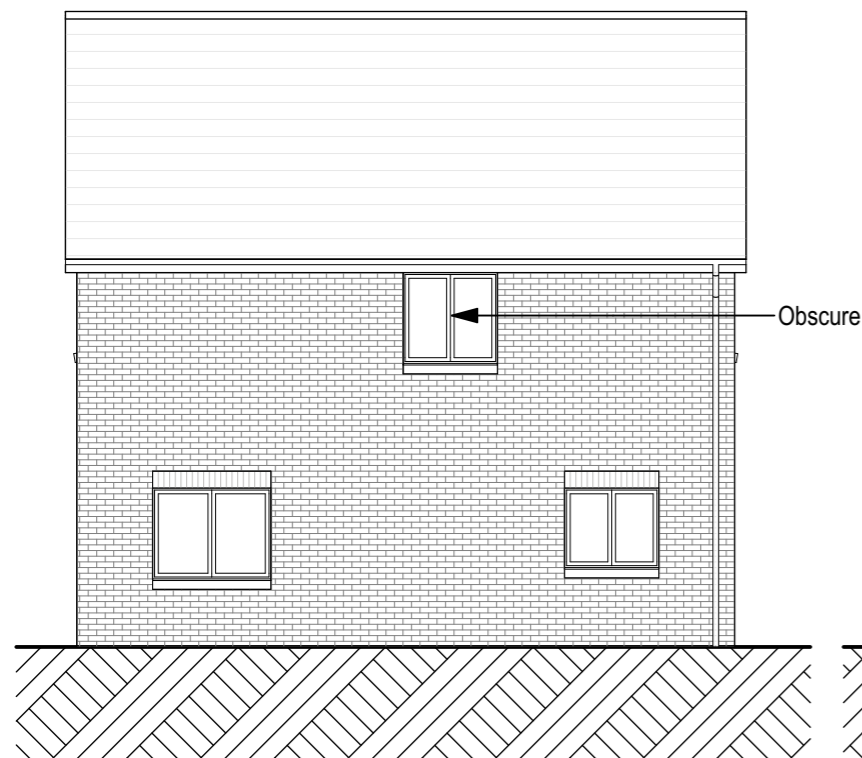

Rear Elevation (East)

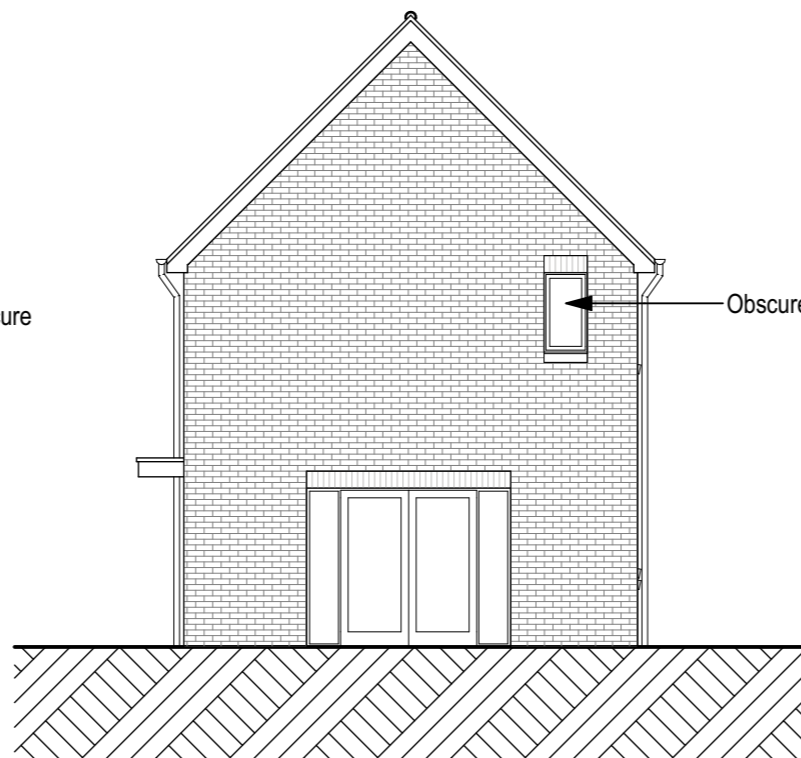

Right Elevation (South)

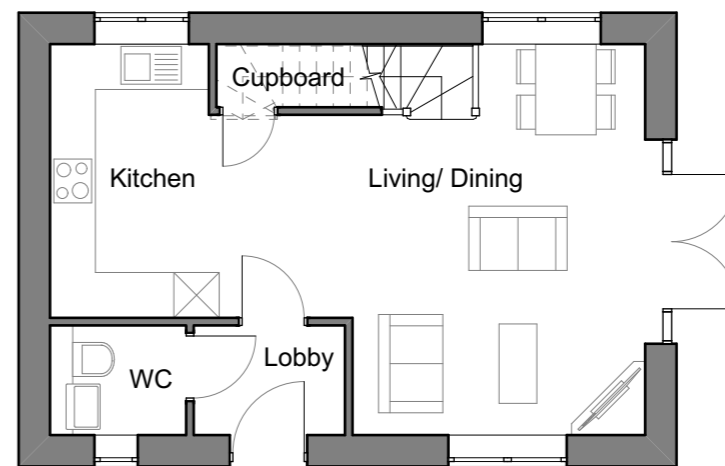

Ground Floor

Note: Design of layout is indicative only.

Rev	Date	Description	EG	AM
26.10.23	Initial Issue			



The Old Registry, 20 Amersham Hill,  
High Wycombe, Bucks, HP13 6NZ.  
T: 01494 450427 F: 01494 465670  
E: admin@haparchitects.co.uk  
www.haparchitects.co.uk

Client  
**Red Kite Devco Limited**  
Project  
20 Mentmore Road, High Wycombe,  
HP12 4LU, Buckinghamshire

Scales 1:100	Sheet size A3
Scale Bar 0 1 2 3 4m	

Drawing Status  
**OUTLINE PLANNING**

Drawing Description  
**Concept Design - Floor Plans & Elevations**

Project Number - Drawing Number - Revision  
**2155-PL03-**

DO NOT SCALE from this drawing for construction purposes, use figured dimensions only. All dimensions and levels must be verified on site prior to commencement and any discrepancies notified. This drawing to be read in conjunction with relevant specialist drawings, details and specifications. Copyright of this drawing is the property of HAP Chartered Architects Ltd

