

PROPOSED FIRST FLOOR PLAN

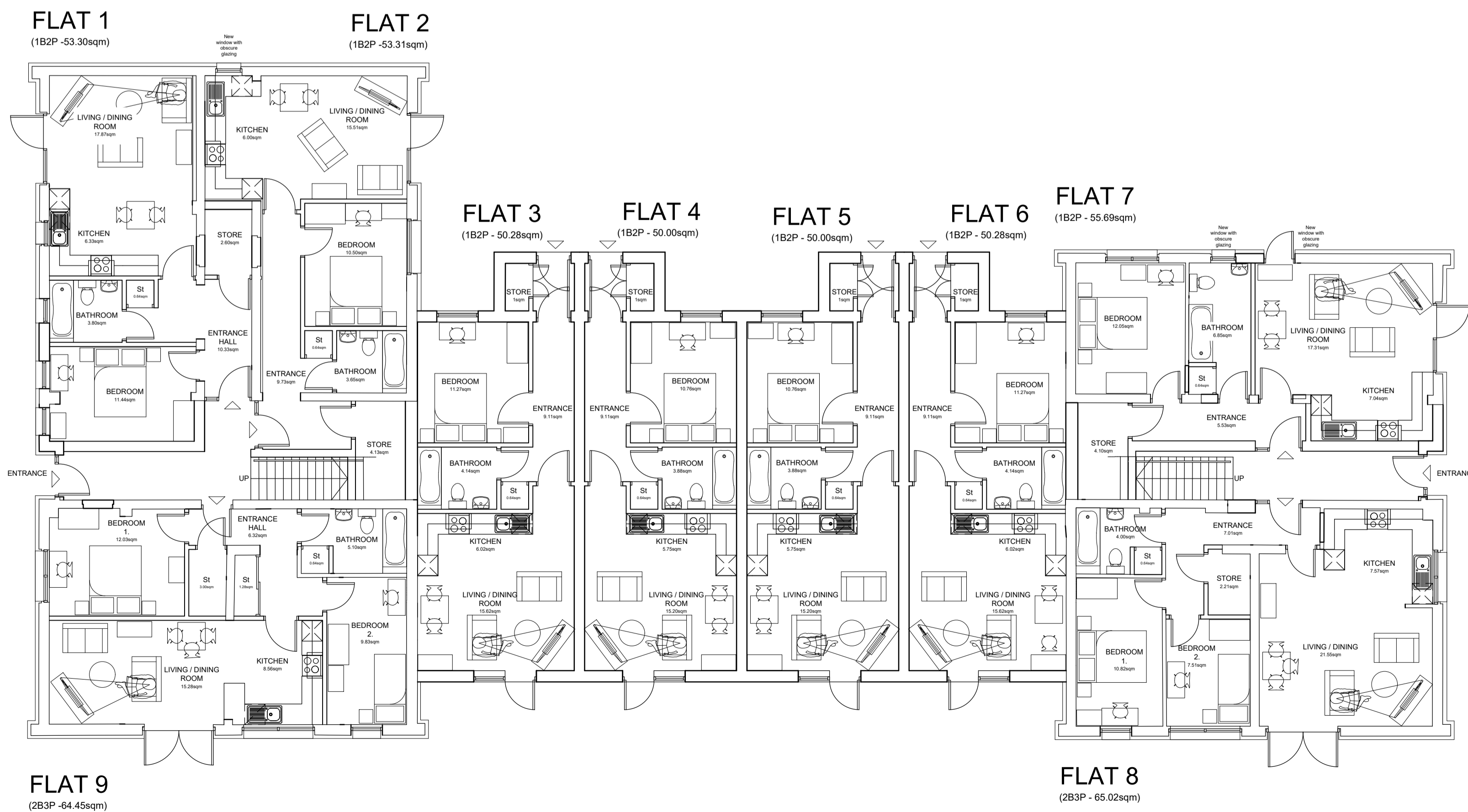

PROPOSED GROUND FLOOR PLAN

Rev	Date	Description
N	28.04.21	Timber screens to balconies removed
M	16.12.20	Double window to Bedroom Flat 10 removed ALL blocked up external wall openings removed from plans
L	23.10.20	Link extension moved North by 600mm Proposed balconies to existing building moved away from boundary Elevation to Blind Lane adjusted Plans adjusted in line with comments from Planning
K	29.06.20	Flats 12 & 13 redesigned, building moved 700mm North
J	15.01.19	Minor layout changes requested by the client
H	10.12.18	Minor layout changes requested by the client
G	04.12.18	Minor layout changes requested by the client
F	19.11.18	Minor layout changes requested by the client
E	01.11.18	New layout for re-submission to Planning

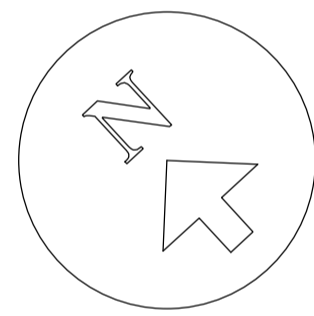

Arcus Consulting LLP
 Wakefield 0192 466 9000 Manchester 0161 905 3222 Cambridge 0122 325 7706
 Liverpool 0151 708 1080 Newcastle 0191 280 4000 info@arcus.uk.com
 www.arcus.uk.com

Client
RED KITE COMMUNITY HOUSING

Project
WINDRUSH HOUSE REFURBISHMENT

Title
PROPOSED GROUND & FIRST FLOOR

Scale	Date	Stage
1:100 @ A1	20:11:17	
Job No	Drawing No	Rev
4582	Sk 20.001	N
Drawn	Approved	
JA	SB	

This drawing is the copyright of Arcus. Contractors must check all dimensions on site. Do not scale the drawings. Only figured dimensions are to be worked to.